OFFICIAL REPORT.
George P. Rowell & Co., the leading authority on newspaper information, says: "The Fort Wayne Sentinel, published at Fort Wayne, has the largest circulation accorded to any daily in Indiana, outside of Indianapolis.

The Fort Wayne Sentinel.

Do no wait until Tomorrow
Read Latest News
In the Sentinel Today.

ESTABLISHED 1833. WEDNESDAY, SEPT. 4, 1895. PRICE TWO CENTS.

GEO. DeWALD & CO.

We Open To-day New Things

+IN+

PLAIDS and NOVELTY DRESS GOODS.

Also a Large Line of Fancy Blacks. - -

GEO. DeWALD & CO.

DRUGS,

Druggists Sundries,
Patent Medicines,
Trusses,
Shoulder Braces,
Paints, Oils, Varnishes,
Brushes, Sponges, etc.

Special attention paid to prescriptions, day or night.

West Side Pharmacy,

A. J. KELLER, Proprietor.

Cor. Broadway & Washington Boulevard.

BRUDI'S NEW BLOCK.

LOANS! LOANS!

Ten Thousand Dollars

To Loan in Sums of

$10, $15, $20, $30, $50, $100, $200,

r any amount you may wish, on furiture, pianos, organs, cows, horses and wagons, bicycles, store fixtures, machinery, storage receipts, or any other available security.

Everything left in your possession undisturbed and you still have the use the money. You can pay it back n weekly or monthly installments as you may find it most convenient.

All business strictly private and confidential.

Loans made the same day you apply for it.

Letters addressed to the office will receive immediate attention.

Real Estate Loans made also.

INDIANA MORTGAGE LOAN CO.,
Room 5 Foellinger Block.
36 Calhoun Street.

NEW YORK HAIR BAZAAR,

Hair Dressing and Shampooing.
Manicuring and Face Steaming.
Gloves Nicely Cleaned.
The purest of Dyes, Cosmetics, Face Powders and Toilet Articles on sale.
The latest in Hair Ornaments.

MISS E. C. RODENBECK,
29 E. Washington Street.

WAWASEE INN.

Lake Wawasee, on B. and O. R. R., 47 Miles from Ft. Wayne, via. G. R. & I. R. R. and Avilla.

A new and elegant hotel equipped and conducted as a first-class summer home. Families a specialty. No crowds or picnics Finest yachting, boating, bathing, fishing, tennis. Splendid orchestra. Hops nightly.

Trains leaving Fort Wayne at 2:55 p. m., reach Avilla at 3:50 p. m., connecting with train on B. & O., leaving Avilla at 4.38 p. m., reaching Wawasee at 5:07 p. m.

Returning train leaves Wawasee at 10:53 a. m., reaching Avilla at 11:45 a. m., connecting with G. R. & I., train leaving Avilla at 12:04 p. m., reaching Ft. Wayne at 12:55 p. m.

Address for rates and copy "Beautiful Wawasee Illustrated."

M. G. STIMMEL,
Lessee and Manager,
Wawasee, Ind

WETTER'S SCHEMING

Brings Trouble Upon His Own Head.

Charges of Persecution Which Have Been Lodged Against the Consul Will be Investigated.

WASHINGTON, Sept. 4.—A spice of interest is to be added to the Waller case by an investigation of Consul Wetter, who was Waller's successor and is the present consul at Tamative, Madagascar. This investigation is the result of charges made by Charles T. Lyons, a resident of Brooklyn, N. Y., who was temporarily in Madagascar on business last September. Mr. Lyons went to the island as the agent of the Boston firm of exporters, and, it is alleged, incurred the enmity of Wetter through the fact that in taking the place there he necessarily ousted a man who was a personal friend of Wetter's. Wetter had Lyons arrested on the charge of opening mail addressed by the consul to the governor of one of the provinces of Madagascar, and at his trial insisted upon sitting as Lyon's judge as well as acting as prosecutor.

Lyons became so convinced that he was doomed to imprisonment through this process that he forfeited his bail and left the island before the trial terminated. He claims to have notified the state department promptly of what he had done and to have filed charges against Wetter, and complains that his charges until recently have received no attention from that quarter. The state department authorities explain the fact that no acknowledgement has been made of Mr. Lyons' communication by saying that they did not know of his whereabouts until notified very recently of his arrival in Brooklyn. It was stated at the same time that Mr. Lyons had now been notified that any charges he might have to make would receive due consideration at the hands of the department.

Mr. Lyons is represented by his friends as still determined to press the charges, but he has decidee to await the return of Assistant Secretary of State Uhl, who has charge of consular questions in the department. It is understood that Mr. Lyons then will file a sworn statement in the case and press it to a conclusion. His defense against Wetter's original charge is that the letter he opened was addressed to himself and that the letter to the Madagascar officials was enclosed under one seal, with various other letters to himself, Lyons. The investigation will bear directly upon the Waller case.

Waller and his step-son, Paul Bray, sat with Wetter as members of the court, and it appears, themselves gained the ill will of Wetter because they discovered what they conceived to be Wetter's desire to unduly punish Lyons. This was one of the questions touched upon by Waller in one of the letters to his wife, which were intercepted by the French authorities, and this fact, it is asserted, accounts for Wetter's alleged supineness in defending Waller's rights.

FRAKER'S HEIRS.

One of Them is an Inmate of a Reform School.

The Doctor Found Him There and Promised to Return and Remove Him, But Never Did It.

LOS ANGELES, Cala., Sept. 4.—One of the heirs of George W. Fraker, the Missouri man who was arrested for attempting to swindle an insurance company, is an inmate of the Whittier state reform school, where he has been for the last three years. He is a boy thirteen years of age, named Adolph Fraker, a cousin of the doctor. In 1862 Dr. Fraker visited the coast for the purpose of locating the children of the family, of which Adolph was one of seven other children. He discovered Adolph in the reform school and took a great fancy to him, providing him with costly presents and declaring his intention of taking the boy east and giving him an education. He left the coast in the spring of 1892, promising to return for Adolph in the fall. He corresponded with the boy in the interim until the month of July, when Fraker was said to have been drowned. The finding of Fraker destroyed the beautiful castle he attempted to build for the boy and reduced Adolph again to the plane of a penniless inmate of the reform school. He is being taught the trade of a shoemaker.

NEW HILL SEMINARY.

Pontificial High Mass Celebrated by Mgr. Satolli.

ST. PAUL, Sept. 4.—At 10 o'clock this morning in the beautiful grove that surrounds the buildings of the new Hill seminary, the dedicatory excercises of that institution began with pontifical high mass celebrated by Mgr. Satolli. The large buildings of the new seminary, built by a half million dollar cash gift from President J. J. Hill, of the Great Northern railroad, are located on the banks of the Mississippi on the western edge of this city. In front of the administration building, and facing the mighty Father of Waters, had been erected an altar suitably canopied, and there in the presence of over 20,000 whorshiping people, pontifical high mass was solemnly celebrated. There were present also besides several hundred priests, Archbishops Satolli, Ireland and Keane, Bishop Coster, of Winona; Bishop McGolrick, of Duluth; Bishop Keane, of Washington, D. C.; Mgr. Nugent, of Liverpool. Dr. Thomas Oggerman and Rev. Sylvester Malone, of New York. The sermon was by Dr. Thomas Oggerman, of the Washington university, his text being, "The lips of the priest shall keep knowledge, and they shall seek the law at his mouth, because he is the angel of the Lord of hosts." It was an eloquent portrayal of the work and preparation for the work of the priest. At the conclusion of the mass the buildings were thrown open for the inspection of the multitude.

CAUGHT THE CROOK.

Postoffice Thief Charles Allen Recaptured in Missouri.

Could Not Resist the Temptation to Flimflam a Country Postmaster and Falls Into a Trap.

SPRINGFIELD, Mo., Sept. 4.—Charles Allen, one of the Springfield, Ills., postoffice robbers, who broke out of the Ludlow street jail in New York on July 4, last, was captured today. He was arrested on a telegram from Park, twenty miles south, where he had flimflammed the postmaster and several bankers out of small sums. Claud Webb, a confidence man recently chased out of St. Louis, was caught with him. Allen's picture, sent out by Dr. Wheelock, chief inspector at Washington, D. C., offering $3,000 reward for him, tallies perfectly with the prisoner and there is no doubt but that he is the right man. Letters found in Allen's pockets show that he has gone under the alias of P. M. Hogan, M. D. Miller and Chas. Robinson. These letters, which are from his wife, are dated Oakland, Cala., and found him at many points between that place and this city. Joseph Killeran and another man who escaped with Allen in July, each have $3,000 reward hanging over their heads.

STORM CENTERS.

Lake Superior Regions Are Now Being Deluged.

Indiana and Illinois Have Received More Than Their Share of the Rain Fall.

WASHINGTON, Sept 4.—High southerly winds have prevailed over Lakes Michigan and Superior, a maximum velocity of forty-eight miles an hour being reached at Chicago. The storm central over Manitoba Tuesday morning has advanced to Lake Superior, and the barometer is lower over the central valleys. Heavy rain has fallen in areas in Indiana and Illinois. At Indianapolis, a depth of 6.7 inches was reported for the twelve hours ended at 7 a. m. More than 2.00 inches have fallen at Sault Ste Marie and more than 1.00 inches is reported at Springfield and Davenport for the last twenty-four hours. The temperature has fallen from ten to fifteen degrees in Missouri and the river valley. Unsettled and slightly cooler weather is indicated for the upper lake region today and tonight.

THE NATIONS DEBT.

Statement Just Issued by the Treasury Department.

WASHINGTON, Sept. 4.—The public debt statement issued by the treasury department today shows the public debt on the last day of August, less cash in the treasury, to have been $942,924,323, and increase for the month of $2,815,418. Following is a recapitulation of the debt: Interest bearing debt, $747,360,610; debt on which interest has ceased since maturity, $1,695,870; debt bearing no interest, $377,906,998. Total, $1,126,963,479. There are also certificates and treasury notes outstanding, offset by an equal amount of cash in the treasury, amounting to $602,284,693. The cash in the treasury is classified as follows:

Gold, $149,410,926; silver, $511,447,341; paper, $150,284,536; bonds, disbursing officers' balances, etc., $15,817,539. Total, $826,960,345, against which there are demand liabilities amounting to $642,921,189, leaving a cash balance of $184,039,156. The decrease in the cash for the month was $3,110,374.

BUILDING COLLAPSED.

Three Men Buried Beneath the Pile of Brick.

SPRINGFIELD, Ill., Sept. 4.—The south lower great machinery hall being erected at the state fair grounds fell this afternoon. Several men were buried under it. It is reported three were killed.

COUNTY TREASURER

L. C. Hunter will Step Into the Office Tomorrow.

Tomorrow the term of office of Edward Beckman, as treasurer of the county, will expire and that of L. C. Hunter will begin. Mr. Hunter was sworn in as county treasurer this afternoon before the mayor and county clerk.

SEARLE'S RECORD.

Goes Into Cleveland Three Hours Ahead of Time.

CHICAGO, Sept. 4.—Word has been received that R. P. Searle in his attempt to break all records from Chicago to New York has reached Cleveland, Ohio, three hours ahead of all previous records.

Gold Shipped.

NEW YORK, Sept. 4.—W. H. Crossman & Bro. will ship $1,000,000 in gold by the steamship Augusta Victoria, sailing tomorrow. Messlage & Fuller will ship $100,000 gold by the same steamer.

Chief of Police Removed.

SPOKANE, Wash., Sept. 4.—Chief of Police Merz has been removed from office by the city council. The action of the council is supposed to have been based on political reasons.

Sugars Advanced.

NEW YORK, Sept. 4.—All grades of refined sugar have been advanced 1 1-16c per pound except 4s and 5s, which are ⅛c higher.

DISASTROUS BLAZE.

Boston's Docks and Warehouses Destroyed.

Flames Start in a Pier and Before They Are Subdued $300,000 Worth of Property is Consumed.

BOSTON, Mass., Sept. 4.—One of the most disastrous fires that has occurred along Boston's water front in years started on the docks at East Boston this morning, and before it could be controlled destroyed three piers, two large store houses, a freight shed, fifteen loaded freight cars, and a large quantity of freight and slightly damaged a number of dwelling houses. The loss is estimated at $150,000, partly insured.

The flames were discovered on the end of the Boston and Albany railroad pier in the freight shed No. 1, known as "Old Round Top," about 5 o'clock, but an alarm was not given until 5:30 and at that hour the structure, which was a one story building, several hundred feet in length, was a mass of flames. The steamer Burton discharged a cargo of hemp at this pier yesterday and the entire cargo, with a large quantity of flour and other freight in this shed, was destroyed. A large amount of freight was thrown into the water from the docks.

At 6:18 a second alarm was given summoning almost the entire Boston fire department, the department from Winthrop and the fire boats. By this time the fire had spread to the adjoining docks, at one of which the Cunard steamer Cephalania was moored. Before the steamship could be towed out of danger her sides were ablaze, one of her life boats was partly destroyed and her rigging was on fire. The flames were extinguished, however, as soon as she was anchored, and she was not badly damaged.

But little of the freight in the big three story warehouses, Nos. 4 and 5, owned by the Boston and Albany Railroad company, could be removed before the fire fastened on the buildings and, spite of the vigorous efforts of the firemen, both structures were soon almost entirely destroyed. The loss on the freight stored in them will be very heavy, but no accurate estimate of the damage on this score can yet be made. Near the storehouses fifteen freight cars, most of them loaded, were lying on the tracks, and it was impossible to remove them before they caught fire. Almost all of them were wholly destroyed with their contents. Piers Nos. 1, 4 and 5, on which the burned storehouses were built, were reduced to a mass of charred timbers sticking out of the water. A light wind carried the blazing embers from the conflagration into the tenement house district near by, and three tenement houses were partly destroyed and damaged to the extent of about $5,000. Three smaller dwellings were slightly damaged. Shortly after 9 o'clock the big storehouse No. 8 was in flames and the fight of the firemen was directed to this point.

The main part of the building was saved. The flames were confined to the south end, which was gutted. At 10:30 the fire was under control but still smouldering and it cannot be entirely extinguished for, some hours. The smoke was unusually dense and suffocating and many of the firemen were overcome but not seriously injured. The cause of the fire is not known.

LOSS INCREASAD TO $300,000.

It was at first thought the loss would not exceed $150,000, but a careful estimate indicates that the loss will reach $300,000, and possibly more. In the sheds destroyed were stored 5,000 bales of sisal grass, twenty car loads of hay, nearly fifty car loads of flour in sacks, sixteen car loads of merchandise, and 7,000 bales of hemp and wool, and all valued at over $170,000. The wharves and buildings destroyed were valued at $130,000.

CHINESE COMING.

A Batch of Them Will Evade the Immigration Law.

WASHINGTON, Sept. 4.—The treasury department todsy received a telegram announcing the arrival at Vancouver, B. C., of 150 Chinese destined for the Atlanta exposition. It is supposed these Chinese will enter the United States at Ogdensburg, M. Y., and the collector there has been instructed to be on his guard against illegal entries, as the department has received information that an effort would be made to effect the entry of several Chinese not legally entitled to come into the United States.

NO INDIANS IN JAIL.

Those Accused of Law Breaking are Released.

WASHINGTON, Sept. 4.—The department of justice has notified the Indian bureau that there are no Bannock Indians in confinement at Marysville, Wyo.: those arrested and imprisoned by the state authorities for violation of the game laws having been allowed to escape. The district attorney therefore is unable to ask for writs of habeas corpus in their behalf, and this means for bringing the Bannock treaty before the United States courts for adjudication cannot be carried out.

American Social Science.

SARATOGA, N. Y., Sept. 4.—The American Social Science association occupied its morning session today as a department of health. An address was made by Chairman of the Department Dr. Frederick Patterson, of New York city, on "The Craig Colony of Epileptics." Papers were read by Dr. L. Duncan Bulkley, of New York city, on "A plea for the legal control of certain dangerous communicable diseases," and by Dr. Grace Packham Murray, of New York city, on "The relation of education to the cerebral development of the child."

IT WAS A DELUGE.

Indianapolis Streets Flooded by the Rains of Last Night.

Thousands of Dollars Worth of Property Destroyed—Street Car Travel Suspended.

INDIANAPOLIS, Sept. 4.—As the result of a veritable deluge which set in last night at 8 o'clock and continued until 7 o'clock this morning, this city was flooded and thousands of dollars' worth of property has been destroyed, besides the inconvenience of suspended street car transportation and telephone communication.

The business portion of the city was soon flooded because of the inability of the sewers and streets to carry the water away. At 4 o'clock reports began coming into the station of great damage in various portions of the city. It was nearly 8 o'clock before a south side street car could be moved. In the neighborhood of Pine and Washington streets a lake of water appeared and no less than a dozen families had to be rescued by the police. The water in many of the basements along Washington and Pennsylvania streets was five and six feet deep. Many of these basements were used as sales-rooms and the damage is very great. At daylight the lightning started a fire in the telephone exchange building, corner of Illinois and Ohio streets, and the entire system was burned out, resulting in extensive loss. Several other fires were started by the storm but were extinguished before material loss was sustained. Up to 7 o'clock this morning the rainfall had amounted to six and seven-tenths inches. At 8 o'clock the rain had ceased.

WOMEN AS ELECTION JUDGES.

Kentucky County Judge Who is Gallant Even in Politics.

LEXINGTON, Ky., Sept. 4.—Women are not only going to vote in Kentucky this fall but are going to find at the polls judges and clerks of the new variety. Under the new law of Kentucky the county judges appoint the officers of registration and election. County Judge Bullock, of this city, announced that he would appoint women officers of registration and of election to conduct the women's department of the election for the board of education. The new constitution of Kentucky allows women to vote for members of these boards. They have to be registered the same as male voters, and have to vote in the same manner, but as their boards are strictly nonpartisan, under the new constitution, the women will not be recognized as belonging to any political party. Miss Clara Clay, daughter of the famous old Kentucky abolitionist, Cassius M. Clay, is assisting judge Bullock by furnishing him the names of prominent women who will serve as election officers.

WILL STAND TRIAL.

Prominent Men to be Tried for Intimidation and Extortion.

PORTLAND, Ore., Sept. 4.—Ex-State Senator Gordon E. Hayes, now a judge of Clackamas county, and Special Agent Toll Thompson, of the State Insurance company, of Oregon, will stand trial in the state circuit court tomorrow on indictments by the grand jury for intimidation, extortion and coercion. The complainant is Mrs. Jennie Melcher, of Oregon City. A year ago Mrs. Melcher's house was burned. It was insured in Thompson's company for $2,000. Mrs. Melcher was accused of arson, and she asserts that Hayes and Thompson coerced her into surrendering her insurance policy.

UNCONSCIOUS ON THE TRACKS.

Waylaid by Robbers and Nearly Killed at Brazil, Ind.

BRAZIL, Ind., Sept. 4.—James Pique was found lying unconscious across the Chicago and South Eastern railway track just north of this city. His head was badly bruised and swollen. He is in a critical condition. It is believed that he was waylaid and robbed, as it is claimed he had considerable money last evening, which is missing. A pedestrian saw his prostrate form lying across the track, and removed it just in time to save him from being cut to pieces by a train.

CUSHING AT SARATOGA.

Addresses a Convention Party in the Interest of Prohibition.

SARATOGA, N. Y., Sept. 4.—Volney B. Cushing, of Maine, addressed at great length the prohibition state convention today. He argued that all political parties must give way until the great principles of prohibition is forever settled, and added that prohibition is the foremost principle now before the country. Chairman Meade called for $7,000 for campaign purposes, which was subscribed in open convention.

FORMOSAN AFFAIRS.

Japanese Spare Neither Men, Women or Children.

ST. PETERSBURG, Sept. 4.—The Novoe Vremya's correspondent at Valdivostock writes that the Formosan insurgents are conducting a successful warfare against the Japanese, in which women share equally with the men a determined resistance. Though the army is decimenated by sickness the Japanese will grant no quarters and spare neither women nor children.

Louis Uplegger is the guest of his brother, Charles Uplegger, at Chicago.

FINAN IS $32,122 SHORT.

Bad Financiering of the County Treasurer at Paulding, Ohio.

A Startling Condition of Affairs Revealed by the Change of Officials in That County.

PAULDING, Ohio, Sept. 4.—For some time the bondsmen of Michael Finan, the outgoing treasurer, have been in an unhappy frame of mind, but their troubles have been doubled by a statement given out yesterday. The auditor's books show that Mr. Finan as county treasurer should have in his possession of the county's money or its equivalent $74,622, yet he offers in settlement but $46,500, showing a shortage of $32,122. Major A. B. Holcombe and E. P. Copeland, of the Deposite bank, the committee appointed by the probate court to count the funds, report that they found $56,034 in the vaults, but Mr. Finan claims that $9,534 of this sum belongs to the township and school bond treasurer, who left it with him for safe keeping. The report of Charles A. Vortried showed something over $14,000 of this shortage. The rest of the total shortage of $32,122 has been created since January 21, 1895, at which time Vortried counted the money. Mr. Finan's term expired yesterday, but up to this time George Speece, the ingoing treasurer, has not accepted, owing to the dispute as to Finan's right to reserve any sum for which he has not the warrant of the auditor.

MRS. HENRY WARD BEECHER

Not in Favor of the Women Taking Part in Politics.

NEW YORK, Sept. 4.—Mrs. Henry Ward Beecher has returned from her trip to Port Townsend, greatly refreshed and invigorated. "I was gone just four weeks and three days," she said, "and enjoyed every minute of my trip. Unfortunately the climatic conditions of Port Townsend were unfavorable and I did not see the sun, moon or stars until two days before I left. The women are extremely well educated and I am glad to say that the new-women fever has not afflicted many of them. I wisely refrained from any discussion on that subject, for it seemed to me that those who had been stricken with this disease were extremely ill-informed in the matter. I feel that women are not to be considered as equals to men—they are one with them and must work in harmony. All this talk about influencing the men in politics must be discussed. The women who wish to help select the mayor can't be attending to their home duties, for if they were they would not know who was the best man and they would leave it to the men."

TELEPHONE CASE APPEALED.

Supreme Court Will Decide the Suit Involving the Berliner Patent.

BOSTON, Sept. 4.—The United States late this afternoon took an appeal in the Bell telephone case involving the validity of the Berliner patent. In the United States circuit court of appeals today Counsel J. J. Storrow, for the appellant in the case of the telephone company against the United States, made a motion for a mandate dismissing the bill brought by the United States, in accordance with the decision of this court on the appeal of the Bell company. The court ordered the mandate to issue, whereupon Counsel Bristow, for the government, took an appeal and the appeal was allowed. The appeal takes the case before the United States supreme court, and has the effect of superseding the mandate, leaving the case in statu quo, to be heard anew by the court at Washington.

LIQUOR MEN IN A WRANGLE.

Serious Disagreement on the Sunday Closing Question.

NEW YORK, Sept. 4.—The Central Wine, Beer and Liquor Dealers' association held a four hours' meeting in the Terrace Garden. When it was over everybody declared that it was most harmonious and that the only business of importance was the ratification of the credentiels of the delegates to the State Liquor Dealers' association convention in Troy, on September 9. But the meeting was not harmonious in that there was a strong minority who wished to reconsider the Sunday closing resolution. This element would have been a majority had not those in favor of the resolution held the floor with long speeches until many were tired out and left the hall in disgust.

BURIED TREASURE.

Parties Seeking $1,000,000 Which Was Hid on an Island.

SANTA CRUZ, Cal., Sept. 4.—T. D. Hughes, R. F. Davis, R. L. Mann and Pete Chrismann, of Gonzales, and H. N. Moherman and P. Jennings, of Gilroy, today sailed for a lone island in the Pacific ocean about 800 miles west of Peru, in search of a buried treasure. Forty-three years ago Mr. Jennings was a sailor in the south seas and he is said to have been one of six who buried on a lonely island in the Pacific three large jars of Spanish doubloons, valued at between $500,000 and $1,000,000. Mr. Jennings is the only man alive that knows the location of the money, as the other five died in his presence on the Peruvian coast. He has also a chart of the island and claims it is volcanic and uninhabited. Three months will be required to make the trip.

NEW GARBAGE BURNING PLANT.

Test of One Which Burns Daily Capacity of Sixty Tons.

NEW YORK, Sept. 4.—A new plant for the incineration of garbage was tested on the North river front yesterday. The furnace proper is fifteen feet high above ground by ten feet in width. It is constructed very much on the principle of a blast furnace. The capacity of the plant when working night and day is estimated at sixty tons daily. Under the rules now enforced by the street cleaning department, householders are expected to separate the garbage which can be incinerated in this furnace from ashes and other like material. It is thought that enough bottles, tin cans, bones and papers can be picked out of this mass to pay the expenses of operating.

ORGANIZING.

Bankers Forming a National Association.

Its Object Will be to Advance the Interest of the American Bankers.

NEW YORK, Sept. 4.—At a meeting of the New York State Bankers' association the following resolutions were passed:

"WHEREAS, It seems desirable that a national body, in representing the banking interests of the nation, be formed for the purpose of advancing the welfare of the banking fraternity and securing uniformity of action on problems common to the practice of banking, and,

"WHEREAS, the existence of the State Bankers' association in nearly all the states of the union would render the foundation of a national organization of bankers both practical and timely, and,

"WHEREAS, It is the belief of the council of the administration of the New York State Bankers' association that concerted action towards this end would now be opportune, therefore, be it

"Resolved, That a committee of five members of this association, of which the president shall be one, be appointed to secure an expression of opinion from the various state associations throughout the country as to the advisibility of establishing a national organization, the membership of which shall be composed of delegates from state banker associations."

James C. Cannon, vice president of the Fourth National bank, who is president of the State Bankers' association, has been the most active of the promoters of the new enterprise, and he believes that it will accomplish excellent results. It is expected that favorable answers from all the thirty state associations, which number in their membership nearly 5,000 substantial bankers, will be received by the committee, who will report to the executive committee at its November meeting. If the plan meets with general favor, as now seems assured, a national convention of representatives of the state associations will be held and the association will be formed.

SLICK DETECTIVE WORK.

A Commercial Traveler Runs Down Dr. Fraker.

Tells His Story of the Belief That Was in Him and How He Verified It

ST. LOUIS, Mo., Sept. 4.—J. S. Hackley, one of the best known drummers in the United States whose business address is Louisville, Ky., and whose residence is in Moberly, Mo., is the man who outstripped the best detective talent in "turning up" the big life insurance swindler, Fraker. Mr. Hackley arrived in St. Louis today. In speaking of the case, he said: "One of the most important witnesses is dead. He was drowned in Kansas on August 13, the day after the insurance companies paid the money over to J. E. Lincoln for the Fraker estate under order of court, and the other one is now in jail at Spring, N. M., waiting trial for burglary. The first man was drowned under the name of Phillips. I have excellent reasons for believing, however, that his name was Jim Triplett. Triplett, George Harry, who is now in a Mexican jail charged with burglary, and an old negro, who has since died, were with Fraker when he was supposed to have been drowned. I have known both Fraker and Harry for nearly twenty years, and when I read the story of Fraker's drowning while on a fishing excursion with such a crock as Harry, I was at once struck with the strangeness of his companionship as evidence of rascality. I have been quietly at work on the case since. From the first I was convinced that Fraker was alive. I came to the conclusion that George Harry was the only one with knowledge of the affair from whom I could force definite and conclusive information. So I began to track him. After locating him I decoyed him to Moberly and without letting him know that I had anything to do with it, I had the marshal of that town, who is a friend of mine, arrest him for carrying concealed weapons. After he had been in the lock up a day without knowing definitely what charge would eventually be lodged against him, I called on him. He recognized me at once, and after hours of persuasion I got from him not only all the details of the Fraker swindle on the insurance companies, but also the exact location of the doctor's hiding place in the woods of Minnesota. Then I, hurried to Topeka, Kas., and told the officers of the Kansas Mutual Life Insurance company all I knew. Fraker's arrest soon followed and that is all I will say about the matter at present."

TWO MORE OF 'EM.

Divorce Cases Continue to Bob Up in Our Courts.

Sadie Keyser vs. William A. Keyser. Chas. Sampson vs. Martha Sampson ---Burglary at Wolcottville, Ind.

James E. Graham as attorney for the plaintiff, has begun a suit in the superior court asking that his client, Mrs. Sadie Keyser, may be given a divorce from her husband, William A. Keyser.

In her petition the plaintiff alleges that she was married to the defendant on the 2nd day of September, 1894 and that they lived together until May, 1895, when she separated from him because of failure to provide and cruel and inhuman treatment toward her.

She says that he was a man of indolent habits and that for a long time she was compelled to work out in order to earn money for their support, and that she even provided him with the means for purchasing tobacco for the gratification of his own appetite. Finally she was taken ill, and being unable to work, she went to live with her father and has since resided with him.

In her petition she asks for a divorce, the custody of the one child born to them during marriage, a daughter, and the restoration to her of her maiden name, Sadie Duryea.

Another divorce suit is one brought in the circuit court, wherein Charles Sampson asks for a legal separation from Martha Sampson. The attorney filing the petition in the case has taken it from the files and its contents cannot be given out for publication at present.

BURGLARY AT WOLCOTTVILLE.

Sheriff Clausmeier has received notice of a burglary which was committed at Wolcottville on Monday night. The hardware store of E. P. Sanders at that place was broken into and razors, revolvers, knives and other articles of value were stolen.

MARRIAGE LICENSES.

County Clerk Metzgar has issued the following marriage licenses:

Robert J. Delvin and Nellie Austin, Lee Winslow and Anna Scott, John E. Smith and Elizabeth F. Keack.

WILL FILED.

The last will of Mrs. Julia T. Moore has been filed with the county clerk. She gives a lot in this city to her nephew, Peter A. Moore, and also a lot to her niece, Mary Dittoe. Other bequest are also made.

COURT NEWS.

The superior court is not in session today.

The circuit court met this morning but no cases of interest were disposed of.

Edward Burke and John Davis pleaded guilty to theft and were sentenced to prison for one year by Judge O'Rourke.

John C. Wilson has filed proceedings against J. Barfield to recover real estate. J. M. Robinson is attorney for the plaintiff.

Judge Dawson has adjourned the superior court until next Monday, when the new term begins.

The will of the late John Hofer is filed for probate. He leaves his estate to his nephew, Philip Scheiferstein, who is to pay $200 to each of his brothers as their share of his estate.

In the division of her estate the late Julia T. Moran leaves two lots to Peter A. Moran and two lots to Mary Dittoe and Peter Moran, jr. Her personal estate she bequeathes to the Catholic church.

The board of commissioners have granted twenty-four liquor licenses. Some ten applications remain to be passed upon and will lie on the commissioners' desk until the applicants personally appear to apply for them.

The township trustees are filing their levies with the board of commissioners who are charged with the duty of approving or disapproving the township rates of taxation.

Udell Johnson, L. Dee Johnson and Samuel Woods were taken before Justice France for disturbing a social in Pleasant township, and fined $5 and costs each.

ARRESTED FOR FORGERY.

John A. Bushong was arrested by Deputy Sheriff Melching yesterday afternoon on a bench warrant issued by the judge of the circuit court of Kosciusko county. The offense with which Bushong is charged is a forgery of a check at Syracuse, near Warsaw. The crime was perpetrated about four weeks ago, and Bushong immediately disappeared. Bushong has a family residing at 48 Summit street in this city, who are in needy circumstances and who have only been living here since Friday. Mr. Melching, on investigating, found that there was no food in the house, and that the little ones were on the verge of starvation. After lodging the man in prison he reported the circumstances to Humane Officer Schlaudroff, who took a supply of provisions to the house. Mrs. Bushong asked him to acquaint her brother, Ervin Rasor, of Syracuse, of her unfortunate circumstances, which the officer did and received a telegram in response saying that he would come here today and take her and her children back to Syracuse.

ELOPES WITH A PRIZE FIGHTER.

Miss Conde, an Anderson Belle Worth $50,000, Marries Lou Reed.

Miss Kate Conde, a belle of Anderson and worth $50,000 in her own right, has eloped with "Lou" Reed, a prize fighter and sporting man. It is said that when they first met his vocation was not known to Miss Conde, and after she had become infatuated with him it made no difference to her. Some time ago Reed was arrested on a charge of gross assault upon Miss Conde and is now under bonds to appear for trial at the present term of court at Anderson. The couple were married at Connersville.

WILL BE BUILT.

The Commissioners Unanimously Favor a New Court House.

Only Differ in Regard to the Levy This Year---The New Edifice Will Be Built in 1897.

The county commissioners are engaged today in fixing the county tax levy for the coming year, but it may probably not be determined what it will be until some time later during the present session, as they are considering the propriety of making a levy for the building of a new court house. The county debt is reduced to $50,000 and $25,000 of this amount is due on January 1. There is in the treasury exactly $20,420 11 to redeem the bonds, thus reducing the actual indebtedness to $25,000. In view of this the board feels it can make a court house levy without increasing taxation to the property holders of the county.

All of the commissioners agree upon the fact that a new court house is needed, and in talking with them this afternoon THE SENTINEL representative was told by Commissioners Stellhorn, Jones and Ferguson that each of them was in favor of building it as soon as the proper details can be arranged, and it is safe to say that in the spring of 1897 the building of a new court house will be commenced upon the site of the present unfit structure.

The only point on which they disagree is as to the propriety of making a two cent levy this year. Commissioners Jones and Stellhorn are in favor of acting now, but Commissioner Furgeson does not want to make this two cent levy until next year when an 8 cent levy should be made, but he is however, for making the levy and building the new court house.

His plan, which he showed to a SENTINEL representative, is to issue bonds in the sum of $500,000, payable in five, ten, fifteen, twenty and twenty-five years, with 3½ per cent. interest, and pay them, at maturity, as could be done, by the levy of 8 per cent. which would be made for court house purpores, this levy bringing in each year a sufficient sum to do so without being a burden to the tax payers.

In one year, the commissioners say, the tax levy would bring in $8,000 and this added to the sum now on hand would made $40,000 for the court house fund in a year as a starter. Their idea is to settle on plans next year, advertise for bids, and be ready to commence work in earnest in the spring of 1897.

ZELLA NICOLAUS

Is Not a Success as an Actress at New York City.

Zella Nicolaus, whose escapades are so well known in Fort Wayne, is now playing in "The White Crook" at the Gaiety theater in New York city and, it seems, is not making a success of it. The New York World of yesterday says of her:

"It was well along in the third act of 'The White Crook' at the Gaiety theater last night when the characters said: 'Well, as I live, here comes the fair Zella herself!' and there presently appeared the woman who sprung into notoriety by reason of her numerous suits at law against Geo. J. Gould.

"She was a very nervous little woman, with a mass of blond curls surmounting a face which might have been pretty had it not been too freely daubed with rouge. A trim figure was almost disguised in a most unbecoming red and white dress, but a set of fine teeth and a pair of neat ankles were much in evidence.

"Miss Zella Nicolaus played a small part with a small voice and an infinitesimal amount of dramatic ability. She was painfully ill at ease. Decidedly Miss Nicolaus is not an actress and there seems to be no urgent necessity for her remaining on the stage."

APPEARED SUSPICIOUS.

Two Men Claim to Have Seen a Body by the Roadside.

Last night H. C. Taylor, a liveryman of Monroeville, and Fred Meshburger, a farmer residing near Maysville, were driving towards this city and when about a mile beyond the Pittsburg crossing on the Wayne trace, they noticed the partly denuded body of a man lying by the roadside. When about to investigate another man, who had been hiding, appeared upon the scene. He walked towards the men, who jumped into their buggy and drove to this city. Sheriff Clausmeier was at once notified, and, together with Deputy Ryan and Captain Borgman, went to the scene of the supposed crime. Mr. Taylor also accompanied the party and pointed out the locality of the body. A thorough search was made of the vicinity, but nothing was discovered. The officers believe some drunken man had been relieved of his clothing, and that when the men had drove on he was aroused and sent on his way by the robbers.

The Gold Reserve.

WASHINGTON, Sept. 4.—Today's statement of the condition of the treasury shows: Available cash balance, $184,213 633; gold reserve, $100,415 152.

Col Dan Berry, representing Carter, Rice & Co, of Boston, was in the city today calling on the trade.

TELL-TALE FACES.

PINCHED AND CAREWORN,

As Worn by Many American Women.

[SPECIAL TO OUR LADY READERS.]

The "tell-tale face" is worn by many American women, and is a symptom of symptoms, a signal of distress.

While women do all in their power to hide their condition, the practised eye soon detects the trouble.

When pains and aches are felt in every part of the body, when faintness, dizziness, and that bearing-down feeling prevail, when loss of sleep and appetite are reducing flesh daily, when the society of friends is irksome, and the hopeless "blues" predominate, then the face is pinched, haggard, and careworn, and prompt relief is necessary, or a beautiful life will be sacrificed.

An American woman, Lydia E. Pinkham, a student of women and their diseases, twenty years ago succeeded in producing an absolute cure for all diseases of women. *Lydia E. Pinkham's* Vegetable Compound stands to-day as it did then, pre-eminent.

Mrs. H. Wampler, of Barabo, Wis., whose letter we were permitted to publish last year, writes that she hopes Mrs. Pinkham will continue to use her name, as the publication in newspapers of the account of her own wonderful cure and relief from years of misery has been the means of influencing many suffering women to try Lydia E. Pinkham's Vegetable Compound, and become well like herself. Mrs. Wampler feels, and rightly, too, that in this way she is doing a great good.

1,000,000 People Wear

W. L. Douglas Shoes

HAND SEWED PROCESS. $3.00 BEST IN THE WORLD.

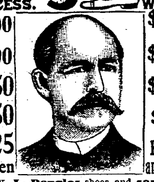

$5.00	$3.00
$4.00	$2.50
$3.50	$2.00
$2.50	$1.75
$2.25 For Men	For Boys and Youths

Wear **W. L. Douglas** shoes and **save from $1.00 to $3.00 a pair.** All **Styles** and **Widths.** The advance in leather has increased the price of other makes, but the quality and prices of **W. L. Douglas shoes remain the same.** Take no substitute; see that name and price is stamped on sole. **W. L. Douglas,** BROCKTON, Mass. Sold by

ISADOR H. LEHMAN.

P. G. KUTTNER,

Maker of any and all styles of Shirts to order.

Satisfaction Guaranteed

141 Calhoun St.

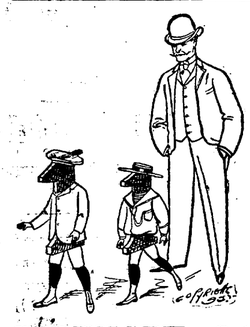

CLOTHING FOR THE---+

Little Ones

Big Ones, Anyone and Everyone, at

LEHMAN'S!

School outfits are needed now and we expect the usual rush for nearly every one knows that we keep the best there is.

STRENGTH School suits on most boys get rough usage, hence we have the strong kind---extra strong.

BEAUTY This goes with good cutting, good sewing, and good fitting, so we have them combined.

PRICE We must agree on that. You want it as low as possible, and that's just what we want. You want it high enough to get good clothes, so do we. So all you need to do is to come and see if the goods don't suit you.

Good serviceable boy's suits, $1.48. Better ones all wool, heavy weights, at $2.50 and upwards.

Junior suits $1.50 and upwards.

Boy's knee pants, immense line, range in price 19 cents to $1.00.

Greatest guaranteed 50c knee pants on earth.

Boys Shirt Waists, just the thing for school wear, at 25 cents. We have a line equal to anything sold heretofore at 50 cents.

Boys Hats and Caps, all the new things for Fall wear.

Your money back on all purchases not perfectly satisfactory

Underselling all competition is the secret of our success.

Lehman's U.S.

34 and 36 Calhoun St. Foellinger Block.

The Evening Sentinel.

BY E. A. K BACKETT.

WEDNESDAY, SEPT. 4. 1895

WE ALL want the toll gates stricken down. They ought to go.

EFFORTS of the Good Citizens' league have suppressed four saloons at Marion.

POLITICIANS are beginning to talk a great deal about mayoralty candidates for the city election.

THE Ohio democrats have entered the campaign to win, despite the usually large republican majority in that state.

THE Michigan City News, in describing a sermon delivered to deaf mutes, wound up by saying that the minister's words "delighted his hearers."

FORT WAYNE secures recognition wherever her citizens go. Among the speakers at the annual meeting of the Mississippi Valley Medical association at Detroit yesterday were Drs. A. P. Buchman and M. F. Porter, of this city.

THE Warsaw Times mentions a township trustee in that county, Kosciusko, who, during the year ending August 5, 1895, hauled on the roads of his township 10,782 cubic yards of gravel, and as a result the township now has thirty-three miles of good gravel roads.

THERE was an eclipse of the moon last night—and it was total in this city. The stars were eclipsed too. Every one of the heavenly bodies was hidden from view by the dark clouds which spread over the heavens, and brought rain with the coming of the morning hours.

THE Reformed orphans' home of this city is observing its twelfth anniversary today. The institution has done and is doing a grand work for the homeless waifs it has taken under its protecting care, and it deserves and should receive the encouragement and help of our citizens.

ONE of the encouraging features in connection with our centennial celebration is that the people of other towns and cities are talking about it a great deal. This is an indication that Fort Wayne will be filled with strangers during the three days that the celebration is in progress.

THE SENTINEL is glad to see the willingness with which the county commissioners act with the trustees of the Allen county orphans' home in the arrangements for the erection of a new building for that institution. The work will be pushed and it will not be long before our orphan children will have a home where they can be well cared for and fitted for useful lives.

THE bicyclists of the city are beginning to feel around in their pockets for a big silver dollar to pay their bicycle tax, which is now due. The old tag will not go with the officers, who are on the lookout for the collection of the tax, because the new one is of different shape. The riders of the wheel must make up their minds that they have got to part with a big round dollar.

THE suggestion made by Mr. P. A. Randall that a mass meeting of the citizens of the county be held to consider the question of purchasing the toll roads is a good one and we are glad to see that it has already been acted on by the calling of a mass meeting for Saturday afternoon at 2 o'clock. Let the matter be pushed and we will not only have free gravel roads but better ones and more of them

Mass Meeting Called.

The toll gate is a menace to the progress of Fort Wayne and the best interests of both the city and county demand that it shall go. With the gravel roads of the county free Fort Wayne and Allen county would take a step forward that would be felt for good all over our county and everybody would be benefitted. It needs no argument to prove this. It has been demonstrated time and again and is a generally admitted fact by all.

THE SENTINEL is glad to see the determined effort that is now being made to purchase the toll roads, and it hopes it will soon be consummated. This can be done if we go about it in the right way, and the right way can be determined if all our citizens get together and discuss the matter thoroughly. This is the object of the call which has been issued for a mass meeting to be held in this city next Saturday afternoon and THE SENTINEL hopes it will be largely attended and that everyone will work for the best interests of the city and county.

The Moving of the Crops.

The statement that the treasury department will give more attention to keeping plenty of small bills and silver in circulation than to maintaining the gold balance during the next two months is explained by the fact that this is the crop moving season. As the crops are purchased at first hands in small lots the currency required to make quick and easy payments must be largely in bills of small denominations and the estimate of $25,000,000 in $1 and $2 notes which will be required for this use seems quite low enough. The chances are that it is under rather than up to the real extra demand.

To the great public the chief interest in this statement lies in the fact that it marks the beginning of the crop moving season. Whether the particular kind of currency needed for this service shall be $25,000,000 or twice that sum concerns only the buyers and sellers themselves. The fact that the great staple crops are to be moved, giving increased employment to railways, canals and steamship lines and quickening industries in a thousand directions, concerns everybody. The moving of the crops means that the farmers will have money to spend with the merchants and manufacturers, and that new impetus will be given to the already reviving business of the country.

Fortunately for the nation in general and the farmers in particular, the crop diversification has been in the right direction this year. There have been less cotton and wheat planted than usual. The markets were already overstocked with both. More corn and potatoes have been planted, staples with which the markets were not overstocked, and the crops of both are above the average, that of corn being the greatest ever known. As if nature had been trying to help the farmers restore the equilibrium, the crop conditions elsewhere are likely to cause a lively demand for all our staples.

Unless all signs fail, it will thus come about that the wheat and cotton producers with smaller crops than usual will get more money by an appreciation in prices than they formerly secured for a greater yield of their respective staples, with the big corn and potato crops in reserve to fill all possible demands both at home and abroad. On the whole, the crops seem to fit the markets better this year than usual and the preparations for moving them will be hailed by everybody as the signal for the beginning of a very busy and profitable fall and winter season.

Chickamauga Park.

Sept. 19 and 20, 1863, the great battle of Chickamauga was fought. The dedication of the battlefield as a national military park, Sept. 19 and 20, 32 years later, will be an occasion of profound interest to both north and south. Unanimous as was the good feeling between the old Union and Confederate soldiers who took part in the Gettysburg exercises, it will be probably exceeded in demonstrativeness at the opening of Chickamauga. More of the soldiers on both sides than have ever come together since the war are expected to meet then. They are those who fought each other on the field of Chickamauga till it ran in blood. Now they meet as brothers to consecrate the ground where comrades on both sides fell and to dedicate monuments to the fallen.

It will be melancholy to the survivors to recall how few of the generals are left to take part in the exercises Sept. 19 and 20, 1895. Bragg, commander in chief of the Confederate forces, died in Texas 19 years ago this very September. General Longstreet, who commanded the Confederate left wing at Chickamauga, will revisit the scene of his former thrilling experience.

Soldiers from 28 states fought in the battle of Chickamauga. Kentucky had regiments on both sides. So did Missouri. The state of Missouri has erected monuments to her fallen, and with perfect impartiality has divided them equally among Union and Confederate dead. It will be news to many of our readers that the United States government has set up eight monumental shafts to the memory of eight generals killed at Chickamauga, and four of those generals are Confederates—Helm, Deschler, Colquitt and Preston Smith. The Union officers to whose memory the national government built monuments are General W. H. Lytle and Colonels Heg, King and Baldwin.

In bringing indictments for fraud against six election judges that Chicago grand jury has started a precedent that ought to roll from jade to jade as long as there is a trace of ballot box stuffing on this planet. And to think the work should begin in Chicago!

The Real Eastern Question.

In Harper's Magazine Dr. William H. Thompson throws a whole flood of light on what ought to be to all Christian nations the eastern question whether it is so or not. Is the Turkish empire "millions of our fellow men are ever under the shadow of death simply because they bear the Christian name." When he was a young man, Dr. Thompson lived in Syria, and the Christians there passed their existence in constant dread of the butchery that might begin on them at any moment, and which actually did take place four years after Dr. Thompson left Syria. At the massacre in 1860 more than 20 of his friends were slain in cold blood.

No Christian's word is taken in court against a Moslem. To a sincere Moslem his religion reaches that all unbelievers should be put to the sword. It is really a matter of theology with him, and he thinks he is serving God by exterminating Jews and Christians. When, therefore, for any reason a Christian in a Moslem country fails to pay the head money exacted of all belonging to his faith, the Turk who takes his head off is obeying the prophet. There have never been such fiendish cruelties anywhere else as have been perpetrated in the name of religion, and that accounts largely for the massacres of Christians in Turkish countries. "The sacred duty of every Moslem is to make the unbeliever uncomfortable daily," says Dr. Thompson.

There is another reason for persecuting Christians. The Christians are of a different race. They are progressive, energetic and ambitious. They grow rich and prosperous, while the slothful, shiftless Turk, hampered by his multiplicity of wives and children, grows poorer and poorer. This makes him hate the "Nazarene dogs" yet more bitterly.

International Athletics.

For the year 1895 the leading feature in the sporting and athletic world is the international one. The Americans in all branches of muscular training seem inclined to try their powers against their British cousins, and the Britons are only too glad to be tried. The international fun began when the oarsmen of Trinity Hall crew, Cambridge university, beat the Cornell crew so signally. It will be continued when, Oct. 5, the Cambridge Athletic club meets the Yale Athletic club for the international championship. The contest occurs in New York. The Yale club is the champion of America, the Cambridge club of Great Britain. The games will be the usual ones—running, leaping, vaulting and hurdle jumping. We hope that Yale will beat.

There are yet other international contests worth noting. Two English cricket clubs will soon arrive in this country to travel through the United States, meeting and playing American clubs. The London Athletic club will come for the purpose of playing a match with the New York Athletic club. The games will take place Sept. 21. We hope the men of the largest English speaking city in the world will not thrash entirely out of sight the men of the largest semi-English speaking city in the world—namely, New York.

The fall international contest season will meanwhile open Sept. 7 with the first brush in that greatest race of all, the run for the America's cup between Valkyrie III and Defender.

The Bourbons were ever of frugal mind, and the younger generation of them will unanimously applaud the resolution of the Duke of Orleans to give up the family pretense to the throne of France as a played out superstition and say no more about it. The meat of this action consists in the fact that now the Bourbons will no longer have to keep up a Royalist tract society, so to speak. Pursuant to his declarations Orleans will abandon the publication of the Royalist newspapers which have been so heavy a tax on the Bourbon purse for years. He will even stop paying rent on the offices the so called "Royalist committee" have occupied in Paris so many years. Thus a good many fellows will be thrown out of a job they hoped would last all their lives, but the Bourbon family will be several millions of francs better off financially for the action and every bit as well off politically. There are to be no more thrones. The fashion is the other way.

Clean Lasting CHEW
Cool Sweet SMOKE

PUREST AND BEST.

MAIL POUCH TOBACCO

No Nerves Quaking
No Heart Palpitating
No Dyspeptic Aching

NICOTINE NEUTRALIZED

ANTI-NERVOUS-DYSPEPTIC

MOB RULE DEFEATED.

The Attempt to Drive a Negro Out of Town Fails.

The Black Man Has Nerve and Winchesters and He Opened Up His Batteries.

ASHEVILLE, N. C., Sept 4—At 10 o'clock last night a mob of 350 or more negroes and whites went to the house of Elder Tanner, colored, to run him out of town. About fifteen shots were discharged, two or three of the rioters were shot and also one wounded living in the neighborhood. Tanner escaped injury. Peacemakers finally interfered and broke up the riot. Tanner and some of his supporters were brought to the city jail for protection. Several of the rioters have been arrested today. Tanner has been here a short time and excited the ire of the colored pastors by preaching a peculiar doctrine. The pastors held a meeting Monday night and passed denunciatory resolutions against the elder and asked the city council to help them get him out of town. Another meeting was held last night and after it adjourned the mob gathered.

SHIP MISSING.

Nothing Heard From the Lord Downshire Since July.

Supposed to Have Been the Ship Which Collided With the Prince Oscar.

LONDON, Sept. 4—The Evening Standard today says that anxiety is felt as to the safety of the ship, Lord Downshire, which left Iquique last May, since which time nothing has been heard of the vessel. There were twenty-three persons aboard the Lord Downshire. It is feared that this may have been the ship which was sunk in the collision with the British ship Prince Oscar on the night of July 13, about 500 miles southeast of Cape St. Roupu. All of the crew of the ship with which the Prince Oscar was in collision are supposed to have been drowned, as were also four of the crew of the Prince Oscar, which sank soon after the collision.

JOHN N. BOYD DEAD.

Was a Prominent Editor, Lawer and Politician.

CHILLICOTHE, Mo., Sept. 4.—John N. Boyd, an editor of note and a prominent lawyer, is dead at his home here, aged sixty-three years. Mr. Boyd was born in Licking county, Ohio. During the war he published the Fairmount Vidette, at Fairmont, Va., and to him belongs the credit of agitating that portion of the state and carrying his agitation to a successful termination. He was a delegate from West Virginia to the national convention at Baltimore that nominated Lincoln for the second term.

THE MARKETS.

Chicago Market.

CHICAGO, Sept 4—Wheat, Sept., 58¾c; Dec., 60⅛c; May, 64c.

Corn, Sept., 32¾c; Oct., 31¾c; Nov., 29¾c; Dec., 27⅞@29c; May, 29⅝c bid.

Oats, Sept., 18½c; Oct., 18c; Dec; 19c; May, 20⅝@21c.

Pork, Sept., $8 25 bid; Oct., $8 35; Jan., $9.92½c.

Lard, Sept., $5 82½; Oct, $5 90 asked; Jan., $5 82½.

Ribs, Sept., $5.60; Oct., $5.70 asked; Jan., $5.00.

PLUG TOBACCO.

Makers of the Stuff Hold a Convention.

NEW YORK, Sept. 4—Much interest was manifested in the meeting at the Holland house today of the plug tobacco manufacturers. The plug tobacco manufacturers are at present at odds with the American Tobacco company and assert that the company has encroached on their territory by the manufacture of plug tobacco. One threat of the plug tobacco manufacturers is that they will manufacture cigarettes and give them away to purchasers of plug tobacco. The meeting, which was behind closed doors lasted two hours. Col. M C. Wettmore, of the Liggett & Meyers Tobacco company, of St. Louis, was president and the secretary was H. J. Drummond, of the Drummond Tobacco company, of the same city.

A NEW DYSPEPSIA CURE.

Over 6,000 People in State of Michigan Cured in 1894 by this New Preparation.

Stuart's Dyspepsia Tablets, the new discovery for stomach troubles, is claimed to have cured over 6,000 people in the state of Michigan alone in 1894. These tablets have become so popular with physicians and people who have any form of indigestion that they have the endorsement of such physicians as Dr. Harlandson and Dr Jennison as being the safest, most reliable remedy for sour stomach, chronic dyspepsia, gas, bloating, palpitation, headache, constipation, and in all cases where the appetite is poor or the food imperfectly digested.

It is safe to say that Stuart's Dyspepsia Tablets will cure any kind of stomach trouble except cancer of the stomach. They are not a secret patent medicine but composed of vegetable and fruit essences, pure pepsin, Golden Seal, ginger and the digestive acids. They are pleasant to take, can be carried in the pocket, and they cure because they digest the food promptly before it has time to ferment and poison the blood.

Druggists everywhere sell Stuart's Dyspepsia Tablets, full sized packages, at 50 Cents. A book on Stomach diseases and thousands of testimonials sent free by addressing The Stuart Co., Marshall, Mich.

DON'T LIKE OUR GAME.

Englishmen Do Not Patronize Base Ball Cranks.

The Boston Amateur Club Goes to London and the Players Become Bankrupted.

LONDON, Sept. 4—According to the statement of P. Cooke, secretary of the London Base Ball association, the English tour of the Boston Amatuer Base Ball club has come to a disastrous end, and several members of the team are stranded in London. Contrary to previous reports, there had been little interest in the game of base ball anywhere in England. At New Castle, Lawson and Daggett, of the Boston team, were obliged to leave their watches in satisfaction of the hotel bill. The London association had arranged for two games, one of which was played yesterday at the Crystal Palace and the second was to have been played at Balham on Saturday. Yesterday's game was attended by only 1,200 people. Several members of the team have already left town. All the future engagements of the team have been abandoned. Clarke, formerly of the Harvard club, and Burt, of the Princetons, have return tickets to America, but Pantzer, Mannard, Lever and Neale are left without money to pay their passage home.

DRAWING A JURY.

Rev. William Henshaw's Case Now Up for Hearing.

The Little Hoosier Town of Danville Suspends Business to Attend the Trial.

DANVILLE, Ind., Sept. 3.—The jury for the trial of the Rev. Wm E. Henshaw, the young Methodist minister who is charged with the murder of his wife last January, is being selected here today. The trial promises to be one of the most sensational cases held in central Indiana. Henshaw was holding protracted meetings at the time the crime was committed and claims that his wife was the victim of robbers Henshaw also received seventeen stab wounds and two gun shots. He was arrested several weeks after his wife's death. He was immensely popular in this community and his following at the trial will be large. The best criminal lawyers in the state have been engaged on both sides.

Schooner Driven Ashore.

TRAVERSE CITY, Mich., Sept 4—Word was received here today that the schooner Seaman, owned by H. Schells, of Cleveland, was caught in the heavy gale which raged on the bay last night. She was driven ashore near Lee's Point, and dismasted.

Five Men Killed.

PROVIDENCE, R. I., Sept. 4—By an explosion of a gas meter this afternoon five men were killed. They were: Jas Colton, John Riley, John McManus Lawrence Curns and John Mance. Wm. Corrigan was taken out barely alive.

F. A. Hubbard, of Minnespolis, and a student of Lehigh university, was in the city today, the guest of John Dalman, jr.

Haggard as a Statesman.

H. Rider Haggard, the author, was among those recently chosen to the English House of Commons. Mr. Haggard is best known to Americans as the

H. RIDER HAGGARD.

writer of stories. It is said that he may at an early date be chosen to fill a vacancy in the Salisbury cabinet.

One Little Orphan.

William Blanchard, a Prairie City farmer, who separated from his wife about a year ago, tried to make up with her at Abingdon, Ill., last week, but she refused. He clutched her by the throat and shot her twice, killing her instantly. He then shot himself. Before he died he said he did not regret the deed. A little girl is left an orphan.

BISHOP IRELAND.

Biographical Sketch of a Much Talked About Catholic Prelate.

Archbishop Ireland of St. Paul, as an orator, has gained a national reputation. He was born in Burnchurch county, Kilkenny, Ireland, Sept. 11, 1838. His parents emigrated to the United States when he was a boy, and settled in St. Paul, Minn. He went to Paris in September, 1853, entered the Petit Seminaire of Meximeux, and finished the course in four years, half the usual time. After studying theology in the Grand Seminaire at Hyeres, he returned to St. Paul in 1861, and was ordained in December of that year. He served as chaplain of the Fifth Minnesota regiment during a part of the civil war, and was afterward appointed rector of the cathedral at St. Paul. In 1869 he organized the first total abstinence society in the state. In 1870 he went to Rome as the accredited representative of Bishop Grace at the Vatican. After his consecration as coadjutor bishop of St. Paul in 1875, he undertook the work of colonization in the Northwest. He made large purchases of land in Minnesota, which were taken up by nine hundred Roman Catholic He then bought twelve thou-

BISHOP IRELAND.

sand acres of land with equally satisfactory results. In 1887 he was appointed archbishop of St. Paul.

Drowned Trying to Rescue Her Son.

Mrs. H. Francis and her son of Englewood, Ill., were drowned at the Willow Resort on Spring Lake, Mich., the other day. The little boy was in bathing and got beyond his depth. His mother attempted to rescue him, and both were drowned. The bodies were recovered.

PACIFIC PILLS

are pacific in action, as their name implies—THEY WILL NOT GRIPE THEY WILL NOT NAUSEATE

Easily taken and results equally satisfactory. They act directly on the LIVER and BOWELS, purifying the BLOOD and removing the CAUSE of disease. They AID DIGESTION, CURE DYSPEPSIA, MALARIA, NERVOUS PROSTRATION, SICK-HEADACHE, CONSTIPATION, etc., etc.

THE BEST PILL MADE. PRICE 25¢ Per Box. PACIFIC MEDICINE CO., ST. LOUIS, MO.

HIGHEST QUALITY OF ALL.

Columbia Bicycles

THE STANDARD FOR ALL.....

HAVE you feasted your eyes upon the beauty and grace of the 1895 Columbias? Have you tested and compared them with all others? Only by such testing can you know how fully the Columbia justifies its proud title of the Standard for the World. And the price is but $100

POPE MFG. CO. Hartford, Conn. BRANCHES: BOSTON NEW YORK CHICAGO SAN FRANCISCO PROVIDENCE BUFFALO

An Art Catalogue of these famous wheels and of Hartfords, $85, $50, free at any Columbia Agency, or mailed for two 2-cent stamps.

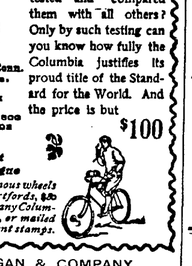

MORGAN & COMPANY.
Agents for the Columbia and Hartford Bicycles,
Fort Wayne, Indiana.

PALACE STEAMERS. LOW RATES

TO MACKINAC PETOSKEY CHICAGO..

FOUR TRIPS PER WEEK BETWEEN

Toledo, Detroit and Mackinac

PETOSKEY, THE "SOO," MARQUETTE AND DULUTH.

EVERY EVENING BETWEEN

Detroit and Cleveland

Connecting with Earliest Trains at Cleveland for all points East, South and Southwest.

Sunday Trips June, July, August and September Only.

2 New Steel Passenger Steamers

Have just been Built for our Lake Route costing $200,000 each. Send for illustrated pamphlet. Address

A. A. SCHANTZ, G. A., DETROIT, MICH.

The Detroit & Cleveland Steam Nav. Co.

Tell Your Wife

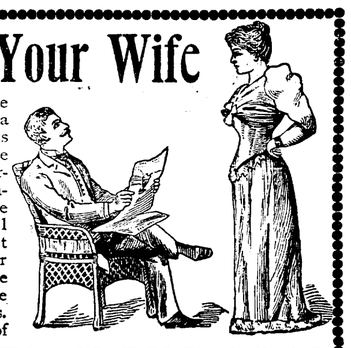

that you have read that Santa Claus Soap is one of the greatest labor-saving inventions of the time. Tell her that it will save her strength, save her time, save her clothes. The merits of

SANTA CLAUS SOAP

appeal at once to every thoughtful woman. It's the best, purest, and most economical soap to be procured. Sold everywhere. Made only by

The N. K. Fairbank Company, - Chicago.

LYON'S WONDERS

A SPECIFIC For all DERANGEMENTS of the STOMACH. PRICE $1.00

Manf by THE LYON MEDICINE CO. INDIANAPOLIS IND.

FOR SALE BY ALL DRUGGISTS.

INDIANAPOLIS, IND., Sept. 18, 1894.

I was a sufferer with indigestion and sour stomach for three years. After trying all the medicines in my store that were recommended for such troubles I was permanently cured by taking two boxes of LYON'S SEVEN WONDERS.

L. H. RENKERT,
Proprietor Granger Drug Store.

CUT PRICES! CUT PRICES!

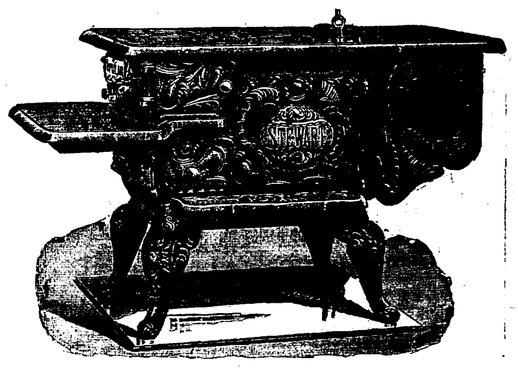

Stove Department.

Favorite Cook and Heating stoves 10 per cent. off until August 15, to make room for our fall stock.

Gasoline Stoves	10 per ct. off
Gas Stoves	10 per ct. off
Oil Stoves	10 per ct. off

Screen Door Dept.

Screen Doors, complete with Hinges, etc. - 79c
Window Screens, adjustable 19c
Window Screens, large adj. 24c-27c

Refrigerator Dept.

Refrigerators—No. 501, 502, 504, 201, 205, 207, 209 and all other sizes not in stock, to be closed out at 10 per cent. off.

Lawn Department

Rubber Hose - 10 per ct. off.
Lawn Mowers - 10 per ct. off.

Tinware Dept.

Wash Boilers	$ 74
Wash Boilers	1 25
Wash Boilers	1 50
10 qt. Pails	10
Lanterns	49
Coffee Pots	10
Copper, Nickel Plated Tea Kettles	1 14

Wooden Ware Dept.

4 ft. Step Ladders	48c
5 ft. Step Ladders	59c
6 ft. Step Ladders	72c
8 ft. Step Ladders	95c

Ice Cream Freezers 10 per cent. off.
Wash Tubs—Prices way down.
Bird Cages—10 per ct. off to close out stock.
Wood and Iron Measures, low prices.

PAINT DEPARTMENT.

Best ready-mixed Paint, all colors.
Best Household Paint, all colors.
Best White Lead.
Best brand of Varnish.
Best Raw and Boiled Oil.

Seavey Hardware Company

19 and 21 West Main Street Fort Wayne, Ind.

Sexine Pills RESTORE LOST VIGOR

When in doubt what to use for Nervous Debility, Loss of Sexual Power (in either sex), Impotency, Atrophy, Varicocele and other weaknesses, from any cause, use Sexine Pills. Drains checked and full vigor quickly restored. If neglected, such trouble results fatally. Mailed anywhere, sealed, for $2.00; 6 boxes for $5.00. With every $5.00 order we give a legal guarantee to cure or refund the money. Address REAL MEDICINE Co., Cleveland, Ohio.

SOLD BY GROSS & PELLENS, 94 CALHOUN STREET

IMPERIAL

25¢ PER POUND **Baking Powder** 25¢ PER POUND.

WARRANTED. A PURE CREAM TARTER Baking Powder

PURE FLAVORING EXTRACTS AND SPICES

MEYER BROS. & CO. DRUGGISTS AND CHEMISTS.

FORT WAYNE. IND.

"The Glory of a Young Man is His Strength."

Richardson's Kola Gum

CONTAINS A CERTAIN PROPORTION OF THE

FAMOUS KOLA NUT OF AFRICA

Used by the Natives because of its WONDERFUL STRENGTH-GIVING and Sustaining Qualities.

This Gum is a Mild Stimulant for Digestion and a Delicious Tonic for Mental and Physical Exhaustion Following Severe Exertion.

Ask your dealer for it, or send 5 cents for sample package to Kola Chemical Co., Cleveland, Ohio.

TO YOUNG

WIVES

We Offer a Remedy Which Insures Safety to Life of Mother and Child.

"MOTHERS' FRIEND"

ROBS CONFINEMENT OF ITS PAIN, HORROR AND RISK.

"My wife used only two bottles. She was easily and quickly relieved; is now doing splendidly.—

J. S. MORTON, Harlow, N. C.

Sent by express or mail, on receipt of price, $1.00 per bottle. Book "TO MOTHERS" mailed free.

BRADFIELD REGULATOR CO., ATLANTA, GA.

SOLD BY ALL DRUGGISTS.

WANTED.

WANTED—A girl for general housework. Apply, 73 W. Main St 27-tf

WANTED—A girl for general housework. Inquire at 324 W. Washington street.

WANTED—A home for a girl seven years old. Corner Rockhill and Prichard streets. tf

WANTED—A good girl for general housework. Apply Mrs. Joost, 132 West Jefferson street.

WANTED—A good girl for general housework in small family. 123 Edgewater avenue, Lakeside. 4-2t

WANTED—A good girl for second work and take care of babies. None under 18 need apply. 99 E. Wayne street. 3-tf

WANTED—A first-class dressmaker to go to a near by town; 2,500 inhabitants. Please call with references. J. A. Armstrong & Co., corner Berry and Harrison Sts. 4-3t

WANTED—An agent in every section to canvass; $4.00 to $6.00 a day made, sets at sight; also a man to sell Staple Goods to dealers, best side line $75.00 a month. Salary or large commissions made, experience unnecessary. Clifton Soap & Manufacturing Co., Cincinnati, O. a17-17-wks

WANTED—A reliable, active gentleman or lady to travel for reliable established house. Salary $780, payable $15 weekly, and money advanced for expenses. Situation steady. References. Enclose self-addressed stamped envelope. H. E. Hess, President, Chicago. a20-21t

WANTED—AGENTS—Agents will be supplied with lace curtains, six different designs and prices; also Roger Bros. 1847 Silverware; Chenille goods; magnificient family bibles; to be sold on the installment plan. No security required. Outfit free. Address A. J. CONROY & Co., Cincinnati, Ohio. a8-1m

FOR RENT.

FOR RENT—A furnished front room on second floor, with board, at 46 E. Jefferson street. 21-tf

FOR RENT—Front rooms furnished complete for light housekeeping. 54 East Washington street. 4-2t

FOR RENT—A 5 room house at 148 Wells St. Hard and soft water in house. Inquire at 152 Wells street. 3-tf

FOR RENT—Cheapest rents in the city in the Arcade, central, only 20 feet from Calhoun St. on W. Berry. 4-tf

FOR RENT—A nice nine room house, basement and good barn; all modern conveniences, at 123 E. Main street. Inquire of J. Dickerson, 19 Lafayette street. 2-1m

FOR RENT—Two dwellings at 235 and 237 Barr street, hard and soft water and natural gas. For further particulars inquire of Dr. Niswonger, at 33 Calhoun St., city. 28tf

FOR RENT—The best dwelling houses and the best store rooms in most desirable location ever offered in this city at such low rates, as will be taken of responsible tenants. Apply to D. Nestel, 243 W. Creighton avenue. 3-2t

FOR SALE.

FOR SALE—A four year old horse, gentle and a good traveler. Inquire 60 Columbia avenue. 3-2t

FOR SALE—A Crane elevator as good as new. Suitable for a five story building. Enquire this office. tf

FOR SALE AND TRADE—House of eight rooms, natural gas, city and cistern water, good barn and full lot, Holton Ave., price $2,550; $400 cash, balance on long time and monthly payments. Store building, on prominent corner lot, natural gas and water in building, suitable for drug store, two office rooms attached; price $1,500, half cash, balance $8 per month. One vacant lot; price $500, $200 cash, balance on time to suit. Family horse, buggy and cutter, for sale cheap. Will take bicycle in trade. Jno. J. Ogle, 57 Holton Ave.

FINANCIAL.

MONEY! MONEY! MONEY!

Do you need money to pay rent, taxes, debts?

Do you need money for any purpose whatever? If you do you can get it on your household goods, pianos, cows, horses and wagons, bicycles, organs or other such security. Money advanced on vouchers for pay. You can pay it back in weekly or monthly installments to suit yourself. All business private and strictly confidential. You can get the money the same day you apply for it.

Letters addressed to the office will receive immediate attention.

Indiana Mortgage Loan Co.,

Room 5 Foellinger Bl'k. 36 Calhoun St.

PROFESSIONAL.

DOCTOR MARY WHERY

Office and Residence 26 Madison St.

Specialty—Diseases of Women.

House: 9 a. m. to 4 p. m. and 7 to 8 p. m. Telephone 470.

PARKER'S HAIR BALSAM

Cleanses and beautifies the hair. Promotes a luxuriant growth. Never Fails to Restore Gray Hair to its Youthful Color. Cures scalp diseases & hair falling. 50c, and $1.00 at Druggists

ARE YOU CONSUMPTIVE

Use Parker's Ginger Tonic. It cures the worst Cough, Weak Lungs, Debility, Indigestion, Pain. Take in time. 50 cts.

BROU'S INJECTION.

A PERMANENT CURE

of the most obstinate cases guaranteed in from 3 to 6 days; no other treatment required, and without the nauseating results of doing with Cubebs, Copaiba or Sandal-Wood. J. Ferré & Co., (successors to Brou), Pharmacien, Paris. At all druggists.

A B C Arnold's Bromo-Celery.

Splendid curative agent for Nervous or Sick Headache, Brain Exhaustion, Sleeplessness, special or general Neuralgia; also for Rheumatism, Gout, Kidney Disorders, Acid Dyspepsia, Anæmia. Antidote for Alcoholic and other excesses. Price, 10, 25 and 50 cents. Effervescent.

THE ARNOLD CHEMICAL CO.

151 S. Western Avenue, CHICAGO.

Sold by all Druggists.

TO RENT!

House, 215 W. Berry St; 10 rooms, good bath, hot and cold water, natural and artificial gas, good stable, good cellar, in first-class condition.

TO RENT.

House, No. 18 Monroe Street; 10 rooms, natural and artificial gas, bath room, hot and cold water, good cellar, newly papered.

Address,

WARD'S Cheap CHINA STORE,

No. 8 West Columbia St.

Sign Big Iron Dog.

COMPETENT.

Manager—How are you on stealing bases?
New Player—Well, I've been in jail four times.

RAILWAYS AND SHOPS.

Earl Whitman Meets With a Serious Accident.

The Empire State Express Makes Another Good Run—Nickel Plate Trainmen Promoted.

Lee Craig, an employe of Rhinesmith & Simonson, is sick and off duty.

Fireman H. Lindsay, of the Nickel Plate, has taken a week's leave of absence.

Engineer S. Hooper and family have returned after a week's vacation at Rome City.

Nickel Plate Brakeman J. W. Williams, who was on the sick list, has reported for duty.

Henry Baade, night car inspector in the Wabash yards, is off duty on account of sickness.

E. T. Ames has returned from Cynthiana, Ky., where he inspected an electric light plant.

Nickel Plate Brakeman W. F. Wiehart, who was taking a vacation, reported for duty yesterday.

M. H. Sechler, train dispatcher on the Grand Rapids road, leaves tonight for Chicago on a short vacation.

Fireman C. H. Piatt, of the Pittsburg, was taken sick in Chicago yesterday and had to "dead head" home.

Rhinehart Swartz, lineman at engine house No. 2, is lying ill with inflammation of the bowels at Hope hospital.

Mrs. Louis Kelley, wife of the Pittsburg blacksmith, has gone to Bluffton to visit her sister, Mrs. John Robbins.

C. W. Cotton, general superintendent of the Standard Wheel works, was here last night and this morning on business for the firm.

J. A. Jackson has returned from Churubusco, where he was visiting his parents, and is again working on the Nickel Plate.

F. Ebert, an extra brakeman, was put on the regular list yesterday and assigned duties in Conductor George Morfier's crew.

Mrs. W. H. Will has suffered a relapse and her husband, who is a Nickel Plate brakeman, is again unable to go out on his run.

George Downer has resumed his train duties on the Nickel Plate, after being off several days on account of the death of his sister in-law.

Engineer R. M. Germain and wife have returned after a trip through the eastern states, during which Mr. Germain attended the conclave at Boston.

Invitations have been received by some of the Fort Wayne engineers to attend the annual ball of the brotherhood to be given at Logansport October 24.

The Grand Rapids and Indiana road will run a fruit train between Grand Rapids and Richmond, so long as the traffic in fruit continues at its present stage.

Charles Hulser and Thomas Corbett have resumed their duties on the Nickel Plate, after a week's absence. Corbett was visiting in Chicago and Hulser was sick.

Harry Shives resumed work at the Bass blacksmith shop this morning, after a few days' absence. He brought the news of the arrival of a son at his home, the first child.

Mrs. Hibinger, the mother of Nickel Plate Conductor Hibinger, is recovering from a dangerous illness. She resides in Bellevue, whither the conductor went a few days ago to attend her.

Nickel Plate Passenger train No. 5 came in two hours late last night. The delay was due to poor eastern connections and heavy trains. The homeward movement of the Knights Templar is still very great.

Tomorrow, as previously stated, Sherman Cutshall will take his annual vacation, and during his absence Mr. Schroeder, who has charge of the iron yards, will also look after the clerical duties in the Pittsburg blacksmith shop.

Henry Geerken, the well known boilermaker in the Pittsburg shops, is confined to his home by sickness. Mrs. Geerken is also quite poorly.

F. S. Hunting, chief of the engineering department of the electric works, has resumed his duties after spending a two weeks' vacation in the east.

Henry Hille, the veteran Wabash shopman, who returned from Germany recently, as previously noted in these columns, resumed his shop duties this morning.

A. Rost, James Roche and I. Bott are sick and Anthony Gerard is off duty on account of important private business. All are employed in the Pittsburg blacksmith shop.

S. Gable, fireman on the Pittsburg west local, is again working, after several days absence on account of injuries to his wife. The lady fell several days ago and was badly hurt.

Captain R. H. Harrison, foreman of the car supply machine department of the Pittsburg shops, is enjoying a week's recreation and his office is being filled by Charles W. Hall, of the machine shop.

Several Nickel Plate trainmen were recently promoted from brakemen to conductors and placed upon the extra list. Among the number were Andy Webb, Harry Overhalzer, H. Gregg and Joseph Long. The latter took his first train out yesterday, No. 54, vice Conductor McCormick.

The giant of all American flags will be that displayed during the G. A. R. encampment, on the bridge over the Ohio river at Louisville. The banner is the property of G. T. A. Martin, of the Big Four, and was originally made for the World's fair, but proved too big. The stripes in the immense flag are one yard wide.

Henry Deiderich, one of the settlers of the northern portion of Adams county, was buried at Friedham this afternoon. The deceased died of old age, being upwards of eighty years. He was the uncle of Mrs. Herman Witte, wife of the well known Pittsburg shopman, and was well known to the German portion of the citizens of Fort Wayne.

Earl Whitman, aged nine years, had both legs crushed by car wheels at Pierceton, Ind., yesterday. He attempted to climb upon a passing Pittsburg freight train and fell beneath the cars. Both limbs were taken off below the knees and Earl will go through life a prominent example for parents to refer to in warning their children of the dangers of playing about railways.

W. C. Slater, who has been engaged for the past two years in securing overtime salaries for the letter carriers in Uncle Sam's service will complete that task this week and return home after making his report to the Letter Carriers' convention, which is in session in Philadelphia. Mr. Slater has performed a great work and was the means of many a poor fellow getting quite a "lift."

Last evening J. C. M. Baker the ticket receiver for the Pennsylvania company at this point, fired a vulgar and abusive drunken man from his office in a style that would do credit to a Corbett or Fitzsimmons. The fellow was a passenger on No. 9 and failing to find any one on the train who would fight him, he got off here and continued his search for trouble. In his meanderings he strayed into the ticket receiver's office and fired off a volley of oaths and foul appellations at those seated therein. Mr. Baker quietly arose from his seat, grabbed the tough by the bosom of his pants and coat collar and fired him. The fellow picked himself up and resumed his seat in the coach as meek as a lamb.

John W. Flickinger, the policeman who regulates affairs in and about the south depots, and an unknown man furnished amusement for early pedestrians on Calhoun street this morning. Mr. Flickinger was en route home with vegetables and groceries enough to stock a hotel larder, and as he glided around the end of a street car which had stopped at the crossing, he collided with a man coming from the opposite direction. As a result of the meeting eggs, peaches, corn, beans, melons, groceries and two very mad men were piled up in a conglomerate mass in the middle of the road. After picking themselves up and brushing the mud and broken eggs from their clothing, the men glared at each other an instant as much as to say, "I could kill you," and then joined in the laughter of the witnesses to the funny scene.

The New York's Central's Empire State express has made 436¼ miles in 425¼ minutes, and its ordinary running time, taking into consideration the great difference in conditions existing between the British roads and the New York Central, is even more remarkable than was the fast time recently made from London to Aberdeen. The British roads run either above or below grade. There are no grade crossings to be looked out for, and no city or village streets are traversed by the trains. The Empire State express runs past hundreds of grade crossings, and cuts through more than twenty cities of importance in its passage between New York and Buffalo. In every case where the train passes through the streets of a city the speed must be reduced to eight miles an hour. The Empire State express makes its great speed in spite of such drawbacks. William Buchanan, master of motive power for the New York Central, claims that the present running time can be reduced one hour with safety.

Awarded Highest Honors—World's Fair.

DR. PRICE'S CREAM BAKING POWDER

MOST PERFECT MADE.

A pure Grape Cream of Tartar Powder. Free from Ammonia, Alum or any other adulterant.

40 YEARS THE STANDARD.

STATE NEWS.

Freddy Newman, eight years old, of Evansville, was drowned while bathing in the Ohio river.

The two-year-old child of Mrs. Stella Guard, of Union City, was fatally burned while playing with matches.

William Worley, of Logansport, accidentally killed himself while hunting along the banks of the Wabash river. He was twenty-three years old.

William Whitney, an alleged bigamist, having three wives living, was followed to Jasper county, Illinois, and arrested. His last wife was Miss Mary Friets, of Odon, this state.

The Rev. N. C. McDill has been pastor of the United Presbyterian church, at Richland, for nearly fifty years, the half century expiring on the 1st of November. Mr. McDill is still active and vigorous.

William Edward Barton, many years the best known Methodist minister in Wayne county, dropped dead while hitching up his horse. He was seventy-nine years old, and made his home with his son-in-law, Charles Addleman, of Cox's Mills.

There was such an overwhelming protest in the First ward of the city of Frankfort against the further sale of intoxicants in that district that the two saloonkeepers abandoned their application for re-license and will go into other business.

The prize fight between Williams and McDonald, the managers have been trying to pull off somewhere in the vicinity of Indianapolis for some time was pulled off Monday night at Ivory Cutsinger's road house, a short distance east of Edinburg, on the county line between Johnson and Shelby counties. Williams won the fight, knocking his antagonist out in the fifth round by striking him a heavy blow on the stomach. About fifty men from Indianapolis, Shelbyville, Edinburg and Columbus witnessed the mill.

The Michigan division of the Big Four road has arranged to transport, free of charge, a horse belonging to G. W. Miller, residing near Bremen, from Warsaw to Louisville, Ky., to the National Encampment G. A. R. The animal is thirty-four years old, and Mr. Miller appropriated him to his use on Sherman's march to the sea, on which he served as a scout. Mr. Miller, who enlisted in the Thirty-fifth Ohio, prizes the horse very highly, and he thinks the animal will be an object of great interest to the veterans at Louisville.

Mothers, Be sure and use "Mrs. Winslow's Soothing Syrup" for you children while cutting teeth. It is the best remedy of all. MaySeodawly

PRAYED DEVOUTLY

And Then Jumped Into the River and Was Drowned.

BUFFALO, N. Y., Sept. 4—On the down trip of the Cleveland and Buffalo line steamer State of Ohio, last night a young man took out a string of prayer beads and began to tell them and when his devotions were concluded, plunged over the rail. The vessel was stopped, but nothing was seen again of the body. He was unknown.

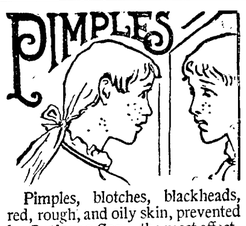

Pimples, blotches, blackheads, red, rough, and oily skin, prevented by **Cuticura Soap**, the most effective skin purifying and beautifying soap in the world, as well as purest and sweetest for toilet and nursery. The only preventive of pimples, because the only preventive of inflammation of the pores.

Sold throughout the world. British depot: F. Newbery & Sons, 1, King-Edward-st., London. POTTER DRUG & CHEMICAL CORP., Sole Props., Boston, U. S. A.

Biggest of all in Leavening Power.—Latest U. S. Gov't Report

Royal Baking Powder

ABSOLUTELY PURE

HE WAS PUNCTILIOUS.

And Eventually It Was the Means of Saving His Life.

"Speaking of punctiliousness," said Colonel Calliper, "you remember my telling you some time ago about a man who was so particular about his dress that at a watering place where he was staying, the tide happening to serve after 6 o'clock, he went clamming in evening dress? That seemed like carrying things to extremes, but I knew a much more remarkable case than that—the case of my friend, Joseph Timbler of Storkville Center, Vt.

"Mr. Timbler always wore evening dress wherever he might be, at home or abroad, after 6 o'clock. There was indeed a period of a month or two in summer, after the Fourth of July and until the latter part of August, when, punctilious as he was, he considered it all right to wear an informal costume at home, but he never did this abroad at any season, and at home, as August waned and September drew near, he put on evening dress again.

"In the course of time Mr. Timbler's health failed somewhat, and the doctors prescribed for him a long sea voyage. He sailed from New York for a trip around the Horn to San Francisco. Aboard ship, as everywhere else, he wore evening dress after 6 o'clock. There was no other passenger, but he always appeared at the evening meal in evening attire.

"Down through the tropics, into the low latitudes and round into the Pacific, day after day and week after week, it was always the same in all sorts of weather, and after supper, if the weather permitted, Mr. Timbler sat on deck in his swallowtail coat and broad expanse of shirt front and smoked his evening cigar, an object of great interest to the silent sailor at the wheel.

"In the Pacific the ship that Mr. Timbler sailed on was wrecked. For days she was waterlogged and unmanageable, but the captain clung to her till the last with the hope that he might yet save her, or that help would come. But the time came when they had to leave her. The longboat, equipped and provisioned, had been kept ready, and when at last longer delay was impossible the captain gave the order to leave the ship. It was after 6 o'clock, and Mr. Timbler stepped over the rail into his place in the longboat in evening dress.

"For days they floated on the ocean, and at last their provisions gave out. Then for days they starved, and then they drew lots to see who should die. The lot fell to Mr. Timbler. It was noon when the lots were drawn; the killing was set for 6 o'clock. Lots had been drawn for this task, too, and at 6 o'clock the sailor upon whom the lot had fallen came aft, knife in hand, to where Mr. Timbler sat. For once Mr. Timbler was not in evening dress at the hour, though when he saw the sailor approach he knew that the hour had come when he ought to be. He asked for time to dress. He had accepted the lot without a murmur, but he didn't like to be killed in morning costume.

"The sailor carried his request forward, and after a brief conversation it was decided to give Mr. Timbler time. As a matter of fact, Mr. Timbler had been liked aboard the ship, both forward and aft. Notwithstanding his punctiliousness in the matter of dress, he could look a gale in the eye and he was not afraid of salt water. So it was felt that this courtesy was due him, and the sailor went back and told him he would have time to dress. Mr. Timbler was as deliberate as he was precise, and it does not seem altogether improbable that on this occasion he was perhaps rather more deliberate than usual. He came to the end at last, but while he was arranging his tie and the man who was waiting for him was sharpening his knife on the gunwale, a shout was heard from forward:

"'A sail! A sail!'"—New York Sun.

He Had Not Observed the Motion.

"I was born in Ireland and raised in Missouri, but by some inexplicable combination of circumstances I learned to read and write," said ex-Sheriff Donohoe of Mendocino. "When I first struck this coast, I was broke, and taking pardonable pride in my superior education I decided to teach school. The trustees who employed me suggested that 'readin, spellin an a little figgerin' was all they desired their children to know, and some of them didn't want them to learn that much for fear that they would know more than their parents.

"After a short time I added geography to the other branches and used a nice round pumpkin for the earth, and a buggy spoke for its axis. The continents were marked off with charcoal, the oceans were yellow and the frozen zones were chalked.

"One day one of the trustees dropped in while I was revolving the pumpkin earth on its axis around a large pumpkin sun while my prize pupil worked an apple moon. The trustee listened attentively, but said not a word till I dismissed the pupils. Then he tapped me on the shoulder and remarked:

"'Say, young feller, I come across the plains in '49, an I guess if the 'arth had been round I'd 'a' noticed it. I didn't experience no trouble nowhere a-hangin on. Maybe it was because the underside never come our way, but I reckon it's more likely that the 'arth didn't whirl round on a hick'ry stick. Them punkins would make good pies,' and he tucked one under each arm and disappeared."—San Francisco Post.

Why the Sermon Was Short.

"You must have had an awful long sermon. You are half an hour later than usual," said Colonel Yerger to his wife, who had just returned from church.

"Why, I thought the sermon was very short," replied Mrs. Yerger.

"Did you have your new hat on for the first time?"

"Yes, dear."

"Ah, that explains it! No sermon is long to a woman under those circumstances."—Texas Siftings.

The Old Fight Renewed.

The Chicago press is elated because "the Chicago directory contains 100,000 more names than the New York directory." Nothing is easier than to allow a man's name to remain in the directory at his old residence after he has removed to the cemetery. But New York does not think it necessary to include its cemetery population among its representative workers and business men.—New York World.

New Smokeless Powder.

One of the noteworthy points in this year's shooting at Bisley was the good work done by the English smokeless powder called rifleite. The same powder also achieved excellent results in Roumania, where the noteworthy merit of it was that the specimen used had been kept a year and a half. The problem of smokeless powders seems to be practically solved.—New York Sun.

Beecham's pills are for biliousness, bilious headache, dyspepsia, heartburn, torpid liver, dizziness, sick headache, bad taste in the mouth, coated tongue, loss of appetite, sallow skin, etc., when caused by constipation; and constipation is the most frequent cause of all of them.

Go by the book. Pills 10¢ and 25¢ a box. Book *free* at your druggist's or write B. F. Allen Co., 365 Canal Street, New York.

Annual sales more than 6,000,000 boxes.

C. J. WELKER.

SPECIAL FOR THIS WEEK.

100 doz. Children's Black Hose worth 10c, at 5c a pair.

50 doz Ladies' Black Hose, with white feet, worth 22c, at 15c a pair.

25 doz all Linen Towels, 18x36 worth 15c, at 10c each.

25 doz Men's Outing Flannel Shirts, new fall styles worth 39c, at 25c each.

25 doz Men's Cheviot Shirts, special value, at 50c

Special values in Ladies' and Gents' Handkerchiefs, at 5c, 8c, 10c, 12½c, 20c and 25c.

We place on sale today at special prices, Black Belting Ribbons, Black Velvet Ribbons, Satin Ribbons, Changeable Silk Ribbons.

Ladies' Purses, Pocketbooks, Side Combs Embroidered Silks, Knitting Silks, Etc.

C. J. WELKER.

Ladies' and Gents' Furnishing Goods and Notions.

162 Calhoun Street.

Opposite Cathedral. "Open Evenings."

Webster's International Dictionary

Invaluable in Office, School, and Home

Successor of the "Unabridged."

Standard of the U. S. Gov't Printing Office, the U. S. Supreme Court, and all the leading newspapers.

Warmly commended by State Superintendents of Schools, and other Educators almost without number.

THE BEST FOR EVERYBODY TO USE.

It is easy to find the word wanted. Words are given their correct alphabetical places, each on a beginning paragraph.

It is easy to ascertain the pronunciation. The pronunciation is shown by the ordinary diacritically marked letters used in the schoolbooks.

It is easy to trace the growth of a word. The etymologies are full, and the different meanings are given in the order of their development.

It is easy to learn what a word means. The definitions are clear, explicit, and full, and each is contained in a separate paragraph.

G. & C. MERRIAM CO., Publishers, Springfield, Mass., U. S. A.

☞ Specimen pages, etc., sent on application.

FREE DISPENSARY.

Open every day from 8 a. m. to 9 a. m., at the Fort Wayne College of Medicine, 160 W. Superior street. Medicines free to the poor. Patients too sick to come to the Dispensary will be visited at their home. Dispensary in charge of Dr. George Slater.

+2 Specials 2.+

MEN'S ALL WOOL SWEATERS WORTH $1.50 AND $2. $1.00

MEN'S FEDORA HATS, The New Fall Shapes, worth $1.50. 98c

POPULAR - CLOTHIERS.

Globe

Cor. Calhoun and Main Streets.

Strong Suits for the Boys.

Every Lady who has a Boy Should Come and See Our

BOYS' CLOTHING.

No boasting or bragging, but the actual truth. We have the largest assortment of **Boys' and Children's Clothing** in town. Every stitch and seam is true and firm, the fabric strong and of a color that won't soil easily. These suits are put together for the roughest kind of wear at our own factory. You might pay a dollar or two more elsewhere for a suit not so good.

PIXLEY & CO.

EXPERIENCE WILL TELL YOU

To furnish your house WELL,

Is more the result of good taste and judgement than mere lavish use of money.

OUR STOCK OF FURNITURE

Was never more complete. The wide range of prices which we quote especially adapt our stock to fill the wants of the most economic.

☞ **A visit to our store will convince you that we are the people to purchase from.**

If you haven't got the money to pay all today, your credit is good—your honest promise to pay a little each week or month.

Indiana Furniture Co.

166 Calhoun Street. Opp. Cathedral.

7-day Excursion, $17.

Including meals and berth, on the S. S. Cambria and Carmona, of "The Windsor, Detroit and Soo line," sailing from Detroit and Windsor every Tuesday and Friday at 2.30 p. m., through the grand fishing and scenic 10,000 Islands of the Georgian Bay Archipelago route to Lake Superior, at the Soo; 1500 miles for $17. For folders, time cards, staterooms, tickets &c., apply to G. W. Brown, G. M. W. J. Brown, G. P. A.

27-1m Windsor, Ont. 110 Woodward Ave., Detroit, Mich.

Chicago Conservatory of Music and Dramatic Art.

AUDITORIUM BUILDING, CHICAGO.

An Unequaled Corps of Instructors.

Fall term will open Monday, September 9th, 1895. For catalogue and information, address

SAMUEL KAYZER, Director.

aug 12-eod-1m

The Pennsylvania Service. Pennsylvania Lines. Direct Run by Central Time at Noon and Midnight. * Daily. † Daily, except Sunday.

Trains depart from Pennsylvania Station Fort Wayne, Ind.

East Bound.	West Bound.
* 5 40 a. m.	* 3 55 a. m.
* 6.52 a. m. From Ohio	* 5 10 a. m. Limited
† 1 10 p. m.	* 7 10 a. m.
* 7 50 p. m.	†11 40 a. m.
* 9 55 p. m. Limited	* 4 50 p. m.
†10 25 p. m. From Ohio	* 5 40 p. m.

GRAND RAPIDS & INDIANA R. R.

GOING NORTH.	LEAVE.
*For Grand Rapids and North	2.15 am
	8.15 am
	2.55 pm
For Rome City	7.05 pm
	8.15 am
From Richmond	6.55 pm
SOUTHBOUND.	
*For Richmond and Cincinnati	3.00 am
	5.45 am
	1.15 pm
From Grand Rapids	7.15 pm
From Rome City	11.25 pm
	7.15 am

*Daily. ‡Sunday only. †Monday only. All other trains daily except Sunday.

NICKEL PLATE. The New York, Chicago & St. Louis R.R. EFFECTIVE May 19, 1895.

Chicago depot, Clark and 12th streets. Buffalo depot, Exchange and Michigan St. No. 3 and 4 and local freight trains daily except Sunday. Other trains daily.

EAST.	Arr.	Dep.
N. Y. & Boston Ex. No. 2	*2 55 am	*3 05 am
Cleveland Mail No. 4	†1 50 pm	†2 00 pm
Eastern Express No. 6	*6 20 pm	*6 25 pm
Local Freight	14 25 pm	†7 30 am
WEST	Arr.	Dep.
Chicago Express No. 1	*1 55 am	*2 05 am
Chicago Mail No. 3	†1 05 pm	†1 15 pm
Western Express No. 5	*4 05 pm	*4 10 pm
Local Freight	†3 22 pm	†7 00 am

Nos. 1 and 5 through drawing room and sleeping cars for Chicago.

Nos. 2 and 6 drawing room sleeping cars through to New York and Boston.

DINING CARS serve breakfast and dinner on Nos. 3 and 2, and supper on No. 6. No. 1, supper at Cleveland. Nos. 3 and 4, dinner at Ft. Wayne. No. 4, supper at Bellevue.

Uniformed colored porters in charge of day coaches on through trains, insuring scrupulously clean cars enroute.

Baggage checked through to destination. For rates and other information call on or address

B. F. Horner, Gen. Pass. Agt., Cleveland, O.
A. W. Johnston, Gen. Supt., Cleveland, O.
M. C. Baker, District Pass. Agt., Ft. Wayne.

The Wabash Line.

SCHEDULE OF MAY 20, 1894.

GOING EAST.	GOING WEST.
4:48 a. m.*	8:05 a. m.*
6:00 a. m.†	1:35 p. m.†
1:15 p. m.†	3:30 p. m.†
7:12 p. m.*	8:20 p. m.*

Lafayette Accom. arrive 12:00 a. m.*

*Daily. †Except Sunday.

FINDLAY, FORT WAYNE & WESTERN RAILROAD.

STATIONS.			
Leave	EAST.		
Ft. Wayne Mxd. 32	8 15 am	3 00 pm	6 30 am
Haviland " "	11 10 am	4 02 pm	7 32 am
Cloverdale " "	12 40 am	4 31 pm	8 01 am
Ottawa " "	2 25 am	5 01 pm	8 30 am
Toledo (C. H. & D.)	3 15 pm	6 45 am	
Findlay " "	3 55 am	5 40 pm	9 10 am
Arrive	WEST.		
Ft. Wayne Mxd. 31	10 40 am	7 02 pm	5 00 pm
Haviland " "	9 35 am	6 00 pm	2 00 pm
Cloverdale " "	9 06 am	5 32 pm	12 40 pm
Ottawa " "	8 30 am	5 01 pm	11 05 pm
Toledo (C. H. & D.)	11 05 am	7 15 pm	
Findlay " "	7x50 am	4 20 pm	x 50 pm

LAKE SHORE & MICHIGAN SOUTHERN RAILWAY—Fort Wayne Branch

SOUTHWARD.	ARRIVE.
No. 462 Way Freight	5 25 pm
No. 458 Cin. Express and Mail	10 35 am
No. 410 Detroit & Ind'pls Express	3 50 pm
NORTHWARD.	DEPART.
No. 463 Way Freight	8 40 pm
No. 457 Through Express and Mail	11 45 am
No. 459 Detroit & Indianapolis Ex.	4 45 "

WOMEN LOVE, MEN ADMIRE THE STANDARD!

Every owner, and we can name you hundreds of them, will corroborate our assertion.

If you want the fastest, lightest running and latest Sewing Machine, we have it. We are not competing with agents who gather trash and trumpet low prices. We cannot match the quality of goods they sell. We don't want to be distributers of dissatisfaction. Against such goods we post

No ADMITTANCE.

Pfeiffer & Schlatter,

38 and 40 E. Columbia St.

Artistic BOOK BINDING,

In Vellum, Levant, Morrocco, Calf and Russia.

BLANK BOOKS

Of all kinds, with Perfect Flat Opener.

The Binding of Rare and Extra Illustrated Books one of our specialties.

THE FT. WAYNE SENTINEL BINDERY,

107 Calhoun St, Ft. Wayne, Ind

BUSINESS DIRECTORY

INSURANCE.

JAMES E. GRAHAM, Attorney at Law. Abstractor of Titles. Insurance, Real Estate, Loan, Collecting Rental Agent. Room 23 Bank Block. --- Fort Wayne Ind

D. C. FISHER. Insurance, Real Estate, Loans. No. 32 East Berry street, Fort Wayne, Indiana.

S. C. LUMBARD. Insurance, Real Estate and Loans. Aveline House Block.

D. L. HARDING. Insurance of all kinds and Loans. Room 28 BANK BLOCK. Office Telephone 214. House Telphone 294.

BANKS.

HAMILTON NATIONAL BANK. Capital $200,000. Surplus $225,000. The Hamilton National Bank will pay interest at the rate of three (3) per cent. per annum on certificates of deposit if left four months. President—Charles McCulloch. Cashier—John Mohr, Jr.

White National Bank. Capital & Surplus, $230,000. Pays 3 per cent interest per annum on time deposits. Safe deposit boxes for rent at $5 per annum.

PHYSICIANS.

Dr. H. G. Merz, Physician and Surgeon. 266 West Jefferson Street, Fort Wayne, Ind. OFFICE HOURS:—10 to 11 a. m., 2 to 4 p. m.

DR. B. GARD—To ladies suffering their sex, may consult me free of charge at my office, 13 W. Wayne St. Telephone 245.

G. W. BOWEN, M. D., Homoeopathic Physician and Surgeon. Office hours for consultation, from 9 a. m. to 5 p. m. Sundays, 9 to 12. Office No. 12 West Main street, Fort Wayne, Ind. Special attention paid to chronic diseases.

DR. G. W. MILLER EYE and EAR. Office Hours: 8-10 a.m., 2-5 and 6-8 p. m. Spectacles fitted. Office 19 E. Washington St

DRUGGIST.

GROSS & PELLENS, DRUGGISTS. Corner Calhoun and Wayne Sts. Phone 188

DENTIST.

J. H. ADAMS, SURGEON DENTIST. 106 CALHOUN STREET. OFFICE HOURS: From 7:30 a. m. until 8:30 p. m.

The Perfume of Violets

The purity of the lily, the glow of the rose, and the flush of Hebe combine in Pozzoni's wondrous Powder.

This Paper is Furnished by FISHER BROS., Manufactures and Dealers in Print, Wrapping Papers, Stationery, Twines, Etc., Etc. 125 Calhoun St.

D. D. WEISELL & SON DENTISTS 34 & 36 Calhoun St.

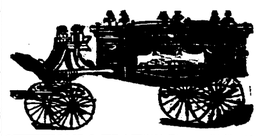

SCHUMAN & KLAEHN, Funeral Directors and Embalmers. No. 33 W. Main St., Fort Wayne Ind TELEPHONES—For night call, Nos. 75 and 134; for office, No. 288

A. HATTERSLEY & SON PLUMBERS, Steam and Gas Fitters. 48 East Main St., FORT WAYNE, IND.

F. J. ZIMMERLY & CO. PRACTICAL PLUMBERS. Gas and Steam Fitters. 135 CALHOUN STREET.

RIVERSIDE FARM ADDITION. 1 TO 5 ACRE LOTS FOR SALE! Enquire of Edwin Evans, 174 W. Wayne Street

ROOTS -- ROOTS.

WOMEN'S GREAT PLACE

OUR SECOND FLOOR.

The second floor was never so temptingly arrayed—never contained so many things so dear to the heart of a woman as it does now.

THE NEW FALL WRAPS,

The new tailor made suits, the new Feather Boas—everything made for the most exacting trade. Ideal costumes, wraps and neckwear for the early Fall. We've turned the Summer over to the past, and are entering into the days and nights of early Autumn, when they'll all be needed, and to get them,

ROOT'S IS THE PLACE.

New Autumn Silks.

Every day shows new arrivals of the new Fall Dress Silks. The opportunity to select from the new stock is here—everything opened bears the Autumn stamp upon it. Beautiful novelties of French and English manufacture.

70 and 75c silks, Cameo stripes, shaded two tone Broches.

85 cent silks, Cameleon Brocades, two tone Taffetas.

$1.00 a yard silks, Broche Taffetas, rich, elegant stripes.

Storm Serges.

An excellent friend in a storm—good as an umbrella. The new lots just in cheaper than before, cheaper than they will be later. The serges are blue and black.

36-inch serges,	40c.
50-inch serges,	50c.
45 extra quality,	60c.

Print Counter.

The every day house dress must be up to date in designs of Prints. Our new Fall line meets the requirements. New wide Chinty, German Blue Prints, new lines of Cretons for comfortables, Draping, Etc., 6¼ to 12½ cents.

Dress Shields.

25 cent Shields for 10c. They call them seconds—but you for we can't tell where it comes in. You save 15 cents, and in this lot get a quarters worth for 10c.

Time to change the Silk Mitts and Gloves for

The Fall Kids.

New importations coming in. The first, those great wearing street Kids.

Foster 5-hook, $1.00.
English Walking Derby, $1.50.
Monarch, embroidered backs, $2.

CARPETS.

The new Fall patterns in Tapestries are winning general admiration. For beauty of design and coloring they are equal to Velvets or Axminsters. The best patterns always go out first and some have gone out already. Now is the time to get the pick of the new line.

Infants' Outfits.

A department entertaining to mothers. All the necessaries for a complete outfit for the baby—couldn't make them up as these are, and the prices less than the gathering together of the new materials Look the department over carefully. Long dresses, short dresses, long skirts, short skirts, Flannel and Cambric, Cloaks, Shawls, Sacques, Bands, Bootees, Kid Shoes, Diapers, Rubber Crib Sheets, Soft Wool Vests, Etc.

JAMESTOWNS.

Never anything gone so lively as these elegant novelty dress goods at 37½ cents. The lines kept unbroken—just as handsome styles for this week as last. The new lot down on the counters. See the styles in window.

ROOT & COMPANY.

Free Prizes—To introduce the French Model Corset we give one free to every lady selling two among her friends; for selling six, a fine banquet lamp; for twelve, a solid gold filled watch. Write for directions. Ohio Corset Co., Cincinnati, Ohio. 9-2 6t

There will be a special meeting of the St. Joseph classis of the Reformed church at Waterloo tomorrow afternoon. Rev. A. K Zartman and F. D. Paulus will attend, returning at 4 o'clock tomorrow afternoon.

MONEY TO LOAN

On real estate or personal security. C. F. PFEIFFER, rooms 6 and 7 Bass Block. 2tf

Word was received in this city a few days ago of the serious illness of Mrs. W. F. Lindenberg, of San Antonio, Texas, daughter of Mr. and Mrs. E. C. Hill, of this city. The young lady has many friends in Fort Wayne, who will be pained to learn of her illness. Her mother will leave for San Antonio tomorrow morning.

THE LAST WEEK :

Our special sale on all Summer Goods in every department in our store will positively close this week. The LARGEST, FINEST and BEST stock of Fall and Winter Clothing, Hats, and Furnishing Goods is piling in on us so fast that we are compelled to clean our counters of all Summer Goods at once.

YOUR LAST OPPORTUNITY

To buy a nice, dressy, All Wool Suit that is worth from $8.00 to $12.00, for

$5.67.

YOUR LAST OPPORTUNITY

To buy a neat, good fitting, All Wool Suit for your boy, for

$1.98.

YOUR LAST OPPORTUNITY

To buy STRAW HATS, SUMMER UNDERWEAR, NEGLIGEE SHIRTS, THIN CLOTHING, DUCK PANTS, Etc., at a fractional part of their real worth.

Sam, Pete & Max.

The Evening Sentinel.

WEDNESDAY, SEPT. 4 1895

Branch offices for the sale of THE SENTINEL and where orders for THE SENTINEL and Want, For Sale or For Rent ads. will be received, have been established at the following drug stores:

W. F. Reineke, 443 Broadway.
J. F. Miller, 327 Lafayette.
W. L. Waltemath, 922 East Lewis.
J. D. Lewis, 434 Calhoun.
M. H. Wefel, 312 Hanna.
J. J. Brizik, 44 Wells.

OUR TELEPHONES.

Business Office.....No. 173.
Editorial Rooms.....No. 650.

Our Thermometer.

8 o'clock	70	degrees
10 "	72	"
12 "	74	"
2 "	76	"

The Weather.

WASHINGTON, Sept. 4.—For Indiana: Showers, cooler in extreme southern portion, variable winds.

NEWS NOTES.

August Detzer returned from Indianapolis last evening.

Miss Carrie Eckart is a guest of Miss Sarah Seiffert at Evansville.

Mrs. A. A. Chapin and daughters returned last evening from Rome City.

George W. Cotanch, of Huntington, was in the city on business yesterday.

Miss Rose Schalk has returned after a ten days' visit with friends at Painesville, Ohio.

Mrs. A. P. Buchman and children are at Decatur to spend a week with her mother.

Miss Lizzie Mosiman, of Bluffton, Ind., is visiting Miss Lizzie Schoch, of the north side.

Health Officer Miller yesterday reported a new case of diphtheria at No. 35 Elizabeth street.

William Bogert and William Glass have returned from Huntington, where they visited friends.

Mrs. Dr. P. D. Hughes, of Kansas City, is the guest of her parents, Dr. and Mrs. C. B. Stemen.

Dr. and Mrs. J. W. Thompson are home from Montpelier, O., where they spent a few days with friends.

Dr. and Mrs. Calvin English, of Uniondale, Ind., are in the city, the guests of Dr. and Mrs. Heaton.

Dr. Philip Blade, who is seriously ill, was yesterday removed from his rooms at the New Aveline to Hope hospital.

Mrs. Mimmer, of Lafayette, Ind., has returned home after a two weeks' visit with her cousin, W. Haenel, of Fulton street.

Drs. Miles F. Porter and A. P. Buchman are at Detroit in attendance at the session of the Mississippi Valley Medical association.

Gart Shober has been placed in charge of the press bureau of the centennial and has opened up headquarters in the Arcade.

This evening the contract will be let for the stone foundation of the new church of the Covenant, which is to be erected on South Calhoun street.

Ralph W. Cobb, of Auburn, was in the city yesterday following the course taken by the century riders on Monday, to see if any short cuts were taken by the riders.

Miss Bessie VanBuskirk was taken suddenly ill yesterday and her father, Dr. VanBuskirk, was summoned in haste to her bedside from the meeting of the board of health, of which he is a member.

James F. Connelly, a student at the Catholic seminary at Renssalear, who has been visiting his parents, Mr. and Mrs. James Connelly, left at noon for Convoy, Ohio, to visit relatives previous to resuming his studies.

Mr. and Mrs. E. T. Williams, Mrs. Susan C. Hoffman, Miss Alice Worden and Mr. and Mrs. Clark Fairbank and daughter, Agnes, returned last night from St. Joseph, Mich., where they had been for a few weeks' outing.

Henry Niemeyer, an old gentleman residing at No. 155 Madison street, fractured his thigh yesterday by falling from the hay loft, at his home, to the floor below. Dr. Duemling attended him and pronounced the injury as serious.

This morning occurred the death of the infant child of Emmons VanTilburg, the Nickel Plate engineer, of cholera infantum, at the family residence, 426 West Main street. The funeral will occur tomorrow afternoon, at 3 o'clock.

John Klett very pleasantly entertained last evening in honor of Miss Annie Herrmann, of Pittsburg, and Ed Wickemeyer, of Michigan City, Ind. The Fort Wayne Cornet band furnished music for the occasion and a merry time was enjoyed by the guests.

The board of public health met yesterday and received the report of Dr. Drayer, the city bacteriologist. He reported examining sixty-three samples of milk and found each above grade. He also examined ten surface wells and found two impure and unfit for use.

Monday evening Mrs. P. E Cox entertained friends at her home on South Calhoun street. A large number of guests were present and a sumptuous supper was served. Dancing and other amusements were indulged in, and the guests departed well pleased with the hospitality of the lady.

Rev. H. P. Dannecker was called to Delphos, Ohio, yesterday by a probably fatal accident to his mother, who resides there. It appears that Mrs. Dannecker placed a fruit can containing varnish on the stove to melt the contents. The bottom of the can melted off and the varnish caught fire, and in attempting to put it out the burning fluid was spilled over her clothing burning her from head to foot. The doctors who are attending the lady express doubts as to her recovery on account of her advaced age, being seventy-four years old.

Luke Fleming, of Michigan City, is the guest of relatives in this city.

Miss Dora Nonnamaker, of West Washington street, is at Grand Rapids.

Frank Tyler has returned to Decatur, Ill., after a visit with friends in this city.

A dog was run over and killed by a street car on East Washington street last night.

Miss Mamie Evans left today for Bear Lake, Mich., to be the guest of Misses Lumbard.

Mr. and Mrs. John H. Jacobs left yesterday for Atlantic City to spend six weeks at the seashore.

Mrs. W. Haenel, son and daughter have left for a month's visit with friends and relatives in Ohio.

Concordia college students have begun to arrive and a number came in on the different roads last evening.

Humane Agent Louis C. Schlaudroff reports that he can get good homes in the country for two or three boys.

Butcher Chas. W. Weller's dog bit a child of Joseph Mommer and the police have been ordered to kill the canine.

Pension Examiner Ingram, of the postoffice building, has recovered a fine St. Bernard dog, lost several days ago.

A trolly party was enjoyed last evening by the young people of the Simpson M. E. church. The train consisted of five cars.

The F. F. Aid society will hold their monthly meeting Thursday afternoon at the home of Mrs. Doreatha Ersig, 120 North Monroe street.

Wabash Plain Dealer: "Mrs. Minnie Fox, of Fort Wayne, returned home Monday evening after a pleasant visit to Wabash relatives."

Frank Markey and Will Meyers have returned from a two weeks' tour of the east. They visited New York, Boston and other large cities.

Mrs. John Beighler, of 109 Home avenue, who has been dangerously ill, is somewhat better and hopes are entertained for her recovery.

Mrs. E. W. Crosby and sons, of West Third street, have returned home after a month's absence in Cleveland and Akron, Ohio, visiting friends.

Mr. H. B. Newson, professor of mathematics in the Kansas State university, is visiting his sister, Mrs. O. L Wilmot, of South Harrison street.

Richmond Palladium: "Master Lucien Fry, of Fort Wayne, who has been visiting friends and relatives in the city, returned home yesterday morning."

The regular monthly meetings of the C. N. B. M. and Ladies' Aid society of the Church of Christ will be held at the church tomorrow afternoon at 2 o'clock.

The total receipts of the Labor day celebration at Centlivre park amounted to $432 40. It is not known as yet what the net profit will be for the Trades council.

Invitations have been issued for the marriage on the 18th inst. of Miss Mamie Stemen, daughter of Dr. and Mrs. C. B. Stemen, to Mr. Clarence Smith, of the dry goods store of Geo DeWald & Co.

Mr. and Mrs. David Tetrington, of Mt. Carmel, Ill., and Mrs Mart Sailors, of Wabash, are the guests of Mr and Mrs. John Casey, of 38 East Williams street. The visiting ladies are Mrs. Casey's sisters.

Mrs. Rev. R. C. Zartman and daughters, Grace and Ruth, of Philadelphia, are in the city the guests of Rev. and Mrs. A. K. Zartman. Rev. R. C. Zartman is the pestor of the Heidelberg Reformed church at Philadelphia.

Mrs. A. H. Sanburn has gone to Travers City, Mich., on the lakes, to visit her sister, Mrs. Charles Passmore. She was accompanied by her granddaughter, Visht Fonner, the bright little daughter of Capt. and Mrs. J. B Fonner.

Many citizens claim to have heard the rumble and jar of an earthquake at 3:30 o'clock yesterday afternoon. In the southern portion of the city the shock was most perceptible, windows rattling and suspended lamps swaying considerably. No damage has been reported.

Building permits have been granted to Mrs. E. C. Weber for a one story frame house on lot 380 Hanna's addition to cost $1,000; Casper Miller to remodel the house on lot 22 Hanna's partition to cost $100, and J. Smith to erect a two story frame house on lot 55, Lewis' addition, to cost $975.

Last week at Ossian occurred the death of Mrs. Daniel Buskirk, one of the oldest settlers at Five Points, in this county, at the age of seventy-five years. She moved to Five Points over fifty-five years ago and was buried at that place. One son, Simon, living in Elkhart county, and a daughter, Mrs. Roberts, of Ossian, survive her. Mrs. Buskirk was a Christian lady and beloved by all who knew her.

A very pleasant social gathering took place at the home of Mr. Cook, on Webester street, last evening, in compliment of Miss Ranner, guest of Miss Miller, of Toledo. Dancing and other amusements were the features of the evening. A dainty three course luncheon was served by the ladies dressed in pink and white. The guests were: Misses Myrtle Miller, of Toledo; Clara Graffe, Kit Rauer, Rose and Agnes Gibson, May Bauer, Mary and Anna Getty, Daisy Graffe, Louise Swartz Kitty Gaffney, Maggie Hanley, Kathryn Ryan, Celia Finney, Julia Lynch, Nellie Conroy, Agnes Hart, May Hogan, Frances Ranner, Miss Robison, Messrs Gus Gocke, Dr. McOscar, Will Cleary, Henry Ranke, Harry Beaver, Hall, Wood, Lamar, Tom O'Brien, Gus Kranch, Thompson, Miller, Hogan, Raidy, Robison, Cliff Wallace, Fred Todd, Frank Barnes, Mulligan, Adams and Mr. Sinclair, of Toledo

Fresh Baltimore Oysters.

First of the Season.

Extra Selects, for frying 25c can.
Standards, best stewing, 20c can.
Best Celery, 22c bunch.

FRUIT HOUSE.

John Koch, the cigarmaker, has gone into the manufacturing business for himself.

Miss Lena Merz has returned from Chicago, after a two weeks' visit with friends and relatives.

Misses Rosa and Mamie Steinbrunner have returned from a three weeks visit at Norwalk, Ohio.

Louis Brandt has returned from Chicago, where he was visiting his uncle, Charles Uplegger, and family.

Misses Mamie and Helen Gilmartin returned last evening from Rome City, after a pleasant outing spent at that resort.

The program of the woman's auxiliary to the board of missions of Trinity Episcopal church for the ensuing term has been issued.

An important meeting of Maumee lodge, No. 50, A. O. U. W., will be held this evening. Every Workman in the city should attend.

Miss LeOra Kanaga, daughter of Conductor and Mrs. Lee A. Kanaga, of 88 West Williams street, is quite ill with malarial fever.

The Ladies' auxiliary of the R. R. Y. M. C. A. will meet tomorrow afternoon at the rooms, at 2:30 o'clock. A full attendance is desired.

Mrs. J. H. Eylenberg and children and Mrs. Meyers and children left this afternoon for Petoskey, where they will spend about ten days.

Mrs. W. J. Archbold and son, Miss Etta Archbold and Miss Vina Merryman, of Decatur, are visiting Mrs. Chas Dohrman and other friends.

Notwithstanding the inclement weather this morning there is quite a large attendance at the Reformed Orphans' home celebration today at the home.

Mrs. S. A. Provines, of Chicago, will arrive in the city this evening and be the guest of her daughter, Mrs. G. R. Hench, on Elmwood avenue, Lakeside, for several weeks.

This morning occurred the death of Mrs. Hannah Richardson, at her home, No. 171 Hayden street, of lung trouble. The deceased was sixty-five years old and was born in Ohio.

Mr. and Mrs. C. M. Jones and children came home from New York last evening. They had a most enjoyable time visiting relatives and friends and Mr. Jones did a good deal of fishing.

Miss Anna Waldman, of Rock Island, Ill., and Miss Anna Bothner, of this city, have returned from a tour of the east. They visited friends and relatives at Boston, New York and Philadelphia.

A large attendance is desired at the Church of Christ prayer meeting tonight as arrangements are to be made for entertaining the district missionary convention, which will meet next Tuesday and Wednesday at this place.

T. C. Morris, press agent of Sipe & Dolman's, America's greatest dog and pony show, is in the city arranging for the show which makes a four days stand on the flats at the foot of Calhoun street, commencing next Monday night.

Michael Burns, advertising solicitor for the Journal, returned last evening from Rome City. He returned to that place today and will stay three weeks. His health is improving and he expects to be able to resume his position within a month.

Pastor and Mrs. Rice will entertain the members and friends of the Senior Christian Endeavor society of the Church of Christ at their home, No. 201 West Jefferson street, tomorrow evening from 8 to 10. All members and friends are invited.

John H. Nolan, proprietor of the saloon at the corner of Lafayette and Hamilton streets, sends the following to THE SENTINEL: "You will confer a favor upon me by correcting an error made in last evening's issue of your paper. The stabbing affray referred to did not occur in my place of business, but took place on Hamilton street. Please publish and oblige."

The members of the Westminster church Sunday school are requested to meet at the church on Saturday morning at 9:30 and attend the county Sunday school picnic at Williams park in a body. Those who cannot conveniently come to church will endeavor to join the school at the park. A car will be chartered and the school will participate in a street car excursion.

Harry H. Edwards, who left Muncie three years ago under a cloud, he being accused of embezzling $800 belonging to the Casket company, with which firm he was employed, recently committed suicide in San Francisco, together with his wife. The parents first administered cyanide of potassium to their children, and then swallowed the fatal draught. A child threw off the poison and is still living. The other died with her parents. Mr. Edwards' drunkenness caused his downfall at Muncie, since which time he seemed to have lived a precarious sort of existence. Mrs. Edwards is remembered at Muncie as a high-spirited woman, and was deeply chargrined over her husband's downfall.

WHY WOMEN SUFFER.

Nine-tenths of all their troubles arise from disordered kidneys.

And it should be remembered that there is, absolutely, but ONE known and certain remedy for these troubles, and that is

WARNER'S SAFE CURE.

Are you wise if you suffer longer when CERTAIN RELIEF can be obtained?

The sewer at the corner of Jefferson and Calhoun streets is reported in a dangerous condition.

Miss Ada Moore, of 206 East Washington street, left today to attend school at the Academy of the Sacred Heart.

Mrs. Harry F. France has returned from a four weeks' visit with her mother, Mrs. Mary Buckland at Toledo, Ohio.

County Auditor and Mrs. Clarence Elstall have returned from Boston, Mass., where they have been for the last ten days.

Robert Ogden has been awarded the contract of wiring the new Lau block, at the corner of Calhoun and West Washington streets

The constables were out along the Pittsburg road today in search of eight men and a woman, who were reported in the vicinity of Swinney park.

Henry D. Niemann, the grocer, picked up on the street this morning, in front of his store, at the corner of Calhoun and Jefferson streets, a liquor license which had been issued to Wm. W. Thompson.

This morning occurred the death, at St Joseph's hospital, of Lawrence Seifert, of 27 Force street, aged twenty-five years, of typhoid fever. The deceased was a member of the Fort Wayne Saengerbund and was unmarried. The fugeral will occur Friday morning, at 9:30 o'clock, from the residence of Joseph Bogerschuiz 204 Lafayette street, and at 9 o'clock from St. Mary's Catholic church.

OUR CENTENNIAL.

General Committee Opens Headquarters in the Arcade.

The centennial celebration committee has opened general headquarters at No. 7 Arcade, where Secretary Miller or his assistant can be found at any hour from 8 a. m to 6 p. m. The success of the celebration is assured and the public generally is invited to call at the headquarters office, where information will be given and suggestions will be thankfully received. The general program will be announced in a day or two.

A SMOOTH RASCAL.

W. I. Thorn Gets Away With Other People's Valuables.

Saturday afternoon W. I. Thorn, a young man employed at Dan Gorman's fish market, 17 West Main street, gave notice to his employer that he was going on a visit to his father, who resides in Michigan. He received his salary and, after bidding his employer and fellow clerks good bye, he left over the Lake Shore for the north. Nothing more was thought of him until yesterday, when an affidavit was filed against him in Justice Hays' court for the larceny of a watch and some cash, amounting to $50, from Miss Grace E. Lancaster, residing at 45 Elm street, in Nebraska. Mr. Gorman also discovered that a postoffice order from his branch store at Montpelier was missing and that the young man had receipted a number of bills, but had not turned in the money. He also beat a number of persons out of small sums, including his landlady, who is out to the extent of a month's board.

Yesterday when the case of larceny against Thorn was called for trial Miss Lancaster was missing. Her brother, Lewis, discovered that the young lady had followed Thorn, for whom she appeared to have a great liking. He took the next train for the north in hopes of intercepting his sister and bringing her back.

Mr. Gorman cannot state the amount of his loss, as Thorn left the accounts badly mixed up.

G. A. R.

Special Train

TO

Louisaille

VIA.

G. R & I.

MONDAY,

SEPTEMBER 9, 1895.

To accommodate the members of the G. A. R posts and their friends going to Louisville a special train will be run via Richmond and Cambridge City on the following schedule:

Leave Fort Wayne, 9:00 a. m.

The run from Richmond to Louisville, over the Pennsylvania lines, will be made by fast schedule without any regular stop, and Louisville reached about 4:30 p. m.

For excursion rates and further information call on G. R. & I. ticket agent.

Wonderful Dogs and Ponies.

Sipe & Dolman's wonderful dogs and ponies will appear in this city under their tent, foot of North Calhoun street, beginning Monday night, Sept 9 for four nights, with matinees Tuesday and Thursday afternoons at 4 o'clock

This company is the best of its kind in the country. The press everywhere speak in the highest terms of the entertainment. Prof. Blake himself has a taking way of talking to the animals and contributes to the enjoyment by giving everything an air of good humor He has twenty-two ponies that drill, dance, answer questions, and do everything but talk. There is an army of dogs. Poodles, greyhounds, pugs, and all kinds of fine dogs. One of the most wonderful feats is the complete back somersault. Three of the dogs ride ponies at full speed. The greyhounds do some wonderful high and distance leaping. The performance closes with a pyramid of dogs and ponies which makes an exciting picture for the youthful vision. Admission: Children, 10 cents; adults, 20 cents Matinee Tuesday and Thursday at 4 p m.

The fall term of the Sacred Heart academy opens under flattering auspices, with the assurance of a full attendance. The interior has been newly painted and largely papered, and presents a very attractive appearance and will be an agreeable surprise to the pupils who have just returned from their vacations, and reflects credit upon S W. Hull, 27 Clinton street, who has just completed the contract.

Card of Thanks.

I desire to return my thanks to the friends and neighbors who were so kind during the sickness and at the death and funeral of my wife.

MR R E CARROLL.

FOR RENT.

About the 5th of September "The Sentinel" will move into its new building on West Wayne street, and the building now occupied by "The Sentinel" will be for rent, and will be remodeled to suit the tenant. It is situated in an excellent business location, and any person desiring a store room on Calhoun street would do well to call at "The Sentinel" counting room. tf

1c.

PER MILE.

To

Louisville, Chattanooga and Knoxville

VIA

G R. & I.

Tickets will be sold to Louisville and Chattanooga, Sept. 8th to 11th; to Chattanooga, Sept. 15th to 19th; to Knoxville, Sept. 13th to 16th, all good returning Oct. 5th.

Through Sleeping Cars

Daily to Louisville and Cincinnati.

For further particulars and reservations apply to G. R & I. Ticket Agents or C. L. Lockwood, Gen'l Passenger Agent, Grand Rapids, Mich.

4-10t

Money to Loan.

In any amount from $100 to $5,000, on good personal security or first mortgage. Address, P. O. Box 262.

17-sat-wed-tf

TOO LATE FOR CLASSIFICATION

FOR RENT—A nice front office in Seidel block, 52 Calhoun street. Inquire at Edward Seidel, within.

Money! Cash! Money!

You can get it in any amount from $5 up, on your Furniture, Piano, Organ, Horses, Wagon, Etc. Pay it back in any amount at any time. Money advanced on vouchers.

Business transacted privately and confidentially.

You can get the money the same day you apply.

Address and call at Room 1, Arcade Building.

ALBERS & UNDERHILL,

Office Open in Evening from 7 to 9.

Business Chance.

Fine Down Town Property to be Sold.

The church property, corner Harrison and Berry, has been placed upon the market, and bids will be received from any desirous of acquiring it. No commission. Direct proposals, or apply for information to DR. J. HETRICK, Sec'y official board, over Dreier's drug store.

To the Ladies of Fort Wayne:—

We wish to announce that the large salesrooms of the new Domestic and White Sewing Machines are still at Mohr's building, No. 19 W. Wayne St. in spite of rumors to contrary.

T. H. McQUILLAN, Agent.
Terms to suit customers.

WHEN TO TIP THE HAT.

Tip the Hat before buying it, and see if our name is in it; if it is you are safe.

Our name in a Hat is a guarantee of good style and superior quality.

OUR NEW FALL STOCK OF

TAILOR MADE CLOTHING

In all the latest styles is now in for your inspection.

GOLDEN & PATTERSON,

LEADERS OF FASHION.

56 CALHOUN STREET. - Opposite Court House.

THE BOSTON STORE.

Special Sale of - -

BLACK DRESS GOODS.

The Following are Some of Our Leading Prices. • •

25c Black Fancy Dress Goods reduced to 17c.
30c Black Fancy Dress Goods reduced to 19c.
50c Black Fancy Dress Goods reduced to 37½c.
85c Black Fancy Dress Goods reduced to 69c.
50c All Wool Henrietta reduced to 37½c.
75c All Wool Henrietta reduced to 50c.
85c All Wool Henrietta reduced to 69c.
50c All Wool Serge reduced to 37½c.
75c All Wool Serge reduced to 50c.
85c All Wool Serge reduced to 69c.

We have put on sale a lot of Underwear, samples which we are selling at Great Reduction.

20c Ladies' Ribbed Underwear reduced to 15c.
35c Ladies' Ribbed Underwear reduced to 25c.
50c Ladies' Ribbed Underwear reduced to 35c.
30c Gents' Gray Mixed Underwear reduced to 25c.
50c Gents' Camel Hair Underwear reduced to 37½c.
50c Gents' Ribbed Underwear, extra heavy, reduced to 39c, Shirts only.

Special Low Prices on all Muslins, Prints and Shirtings.

William Hahn & Co.,

THE BOSTON STORE.

TROY STEAM LAUNDRY,

Office and Works: 48 & 50 Pearl St., Fort Wayne, Ind. Established 1876.

PERFECTED AT LAST—The white wing collars will hereafter be turned without breaking and be finished in a very superior manner. Below is a cut of the machine that does the work.

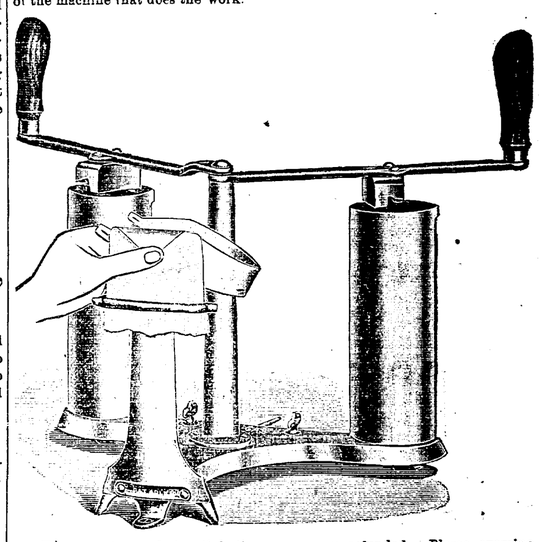

We guarantee perfect satisfaction or money refunded. Please examine our work, after finished on this machine, and if it suits you tell your friends—if not tell us so. Superbly finished linen is the most essential part of a gentleman's toilet. We do it. Very respectfully,

F. L. JONES & CO., Proprietors.

"The Proof of the Pudding Is in the Eating."

Go down on East Columbia St. and look at the paint on the Morgan & Beach Hardware Store It was put on five years ago and it looks fresher than some buildings painted last year—it is painted with Lowe Bros. Dayton paints, and the same paints are sold yet with pure Linseed Oil, by

Morgan & Company.

Have You an Office To be Fitted Up?

We can do the entire work for you, including desks, chairs, carpets, shades, Linoleum and oil cloths, and save you a nice sum of money beside.

Have You a Home To Furnish?

House furnishing is our specialty. Upholstered goods, carpets, shades, draperies and the different kinds of woods used in furniture, ought all to harmonize, and by buying them all of us, that result can be accomplished.

The magnitude of our business enables us to undersell all competitors.

THE FOSTER FURNITURE AND CARPET COMPANY.

THE PANTITORUM,

16 ARCADE,

Makes a Specialty of CLEANING, PRESSING, DYEING, MENDING and DARNING clothing.

Suits cleaned and pressed, 75c.
Trousers pressed, 15c.

We contract to keep all your clothing in repair by the month.

Goods called for and delivered. Telephone 465. Also a first-class employment bureau in connection.

Miss JENNIE HAVERLY, Prop.

$50 to $50,000 to loan on farm and city property or personal security.

J. F. SCHELL & CO.,
24-25-26-27 Pixley Block.
Fort Wayne, Ind.
Telephone 485.

New-York Life Insurance Company.

Assets Over 162 Million Dollars. Surp us Over 20 Million Dollars.

GIVES— One month's grace in payment of premiums during grace insurance in force.
ALLOWS— Re-instatement in case of lapse, under easy conditions.
PERMITS— Perfect freedom as to residence and travel.
DOES NOT— Offer any barrier as to occupation.
HAS NO— Restrictions as to methods of life or manner of death.
IS INCONTESTABLE— For any cause after one year.
GRANTS— Extended Insurance, whether applied for or not.
OFFERS LOANS— On the simplest terms at 5 per cent interest.
GIVES— Seven distinct options for settlement.
CREATES— A trust fund income with interest which no other policy does.

Wm. P. COOPER, - Special Agent
33 East Berry St. Telephone 188.

LOWELL INGRAIN CARPETS!

They wear the best.
They hold their color.
They excel in styles.
You should buy no other.
We are the Ft. Wayne agents.
Price as low as inferior goods.
Fall designs are very handsome.
Prices lower than ever before.
Extraordinary bargains in all departments.

FOSTER'S FURNITURE AND CARPET STORE.

G. W. BOERGER,

ROOM 5 ARCADE.

House on Sherman street for sale at a bargain, will be housed to suit purchaser. Other good chances if taken soon. Houses to rent. First class insurance companies represented.

HOUSEHOLD GOODS.

Cash paid for used Furniture, Carpets Stoves. Entire Furniture of hotels private residences a specialty.

BARGAIN STORE,
26 West Main Stree.

HUMANE SOCIETY NOTICE.

All parties having knowledge of acts of cruelty to animals or children will greatly favor and assist the Fort Wayne Humane Society by telephoning or writing such information to Officer Schlaudroff, 82 Clinton street. Telephone No. 85.

OFFICIAL REPORT.
George P. Rowell & Co., the leading authority on newspaper information, says: "The Fort Wayne Sentinel, published at Fort Wayne, has the largest circulation accorded to any daily in Indiana, outside of Indianapolis.

The Fort Wayne Sentinel.

Do not wait until Tomorrow
Read Latest News
In the Sentinel Today.

ESTABLISHED 1833. WEDNESDAY, SEPT. 4, 1895. PRICE TWO CENTS.

GEO. DeWALD & CO.

We Open Today New Things

-IN-

PLAIDS and NOVELTY DRESS GOODS.

Also a Large Line of Fancy Blacks.

GEO. DeWALD & CO.

DRUGS,

Druggists Sundries,
Patent Medicines,
Trusses,
Shoulder Braces,
Paints, Oils, Varnishes,
Brushes, Sponges, etc.

Special attention paid to prescriptions, day or night.

West Side Pharmacy,
A. J. KELLER,
Proprietor.
Cor. Broadway & Washington Boulevard.
BRUDI'S NEW BLOCK.

LOANS! LOANS!

Ten Thousand Dollars
To Loan in Sums of
$10, $15, $20, $30, $50, $100, $200,

r any amount you may wish, on furiture, pianos, organs, cows, horses and wagons, bicycles, store fixtures, machinery, storage receipts, or any other available security.

Everything left in your possession undisturbed and you still have the use ithe money. You can pay it back n weekly or monthly installments as you may find it most convenient.

All business strictly private and confidential.

Loans made the same day you apply for it.

Letters addressed to the office will receive immediate attention.

Real Estate Loans made also.

INDIANA MORTGAGE LOAN CO.,
Room 5 Foellinger Block.
36 Calhoun Street.

NEW YORK HAIR BAZAAR.

Hair Dressing and Shampooing.
Manicuring and Face Steaming.
Gloves Nicely Cleaned.
The purest of Dyes, Cosmetics, Face Powders and Toilet Articles on sale.
The latest in Hair Ornaments.

MISS E. C. RODENBECK,
29 E. Washington Street.

WAWASEE INN.

Lake Wawasee, on B. and O. R. R., 47 Miles from Ft. Wayne, via. G. R. & I. R. R. and Avilla.

A new and elegant hotel equipped and conducted as a first-class summer home. Families a specialty. No crowds or picnics Finest yachting, boating, bathing, fishing, tennis. Splendid orchestra. Hops nightly.

Trains leaving Fort Wayne at 2:55 p. m., reach Avilla at 3:50 p. m., connecting with train on B. & O., leaving Avilla at 4.38 p. m., reaching Wawasee at 5:07 p. m.

Returning train leaves Wawasee at 10:53 a. m., reaching Avilla at 11:45 a. m., connecting with G. R. & I., train leaving Avilla at 12:04 p. m., reaching Ft. Wayne at 12:55 p. m.

Address for rates and copy "Beautiful Wawasee Illustrated."

M. G. STIMMEL,
Lessee and Manager,
Wawasee, Ind

WETTER'S SCHEMING

Brings Trouble Upon His Own Head.

Charges of Persecution Which Have Been Lodged Against the Consul Will be Investigated.

WASHINGTON, Sept. 4.—A spice of interest is to be added to the Waller case by an investigation of Consul Wetter, who was Waller's successor and is the present consul at Tamative, Madagascar. This investigation is the result of charges made by Charles T. Lyons, a resident of Brooklyn, N. Y., who was temporarily in Madagascar on business last September. Mr Lyons went to the island as the agent of the Boston firm of exporters, and, it is alleged, incurred the enmity of Wetter through the fact that in taking the place there he necessarily ousted a man who was a personal friend of Wetter's. Wetter had Lyons arrested on the charge of opening mail addressed by the consul to the governor of one of the provinces of Madagascar, and at his trial insisted upon sitting as Lyon's judge as well as acting as prosecutor.

Lyons became so convinced that he was doomed to imprisonment through this process that he forfeited his bail and left the island before the trial terminated. He claims to have notified the state department promptly of what he had done and to have filed charges against Wetter, and complains that his charges until recently have received no attention from that quarter. The state department authorities explain the fact that no acknowledgement has been made of Mr. Lyons' communication by saying that they did not know of his whereabouts until notified very recently of his arrival in Brooklyn. It was stated at the same time that Mr. Lyons had now been notified that any charges he might have to make would receive due consideration at the hands of the department.

Mr. Lyons is represented by his friends as still determined to press the charges, but he has decidee to await the return of Assistant Secretary of State Uhl, who has charge of consular questions in the department. It is understood that Mr. Lyons then will file a sworn statement in the case and press it to a conclusion. His defense against Wetter's original charge is that the letter he opened was addressed to himself and that the letter to the Madagascar officials was enclosed under one seal, with various other letters to himself, Lyons. The investigation will bear directly upon the Waller case.

Waller and his step-son, Paul Bray, sat with Wetter as members of the court, and it appears, themselves gained the ill will of Wetter because they discovered what they conceived to be Wetter's desire to unduly punish Lyons. This was one of the questions touched upon by Waller in one of the letters to his wife, which were intercepted by the French authorities, and this fact, it is asserted, accounts for Wetter's alleged supineness in defending Waller's rights

FRAKER'S HEIRS.

One of Them is an Inmate of a Reform School.

The Doctor Found Him There and Promised to Return and Remove Him, But Never Did It.

LOS ANGELES, Cala., Sept. 4.—One of the heirs of George W. Fraker, the Missouri man who was arrested for attempting to swindle an insurance company, is an inmate of the Whittier state reform school, where he has been for the last three years. He is a boy thirteen years of age, named Adolph Fraker, a cousin of the doctor. In 1862 Dr. Fraker visited the coast for the purpose of locating the children of the family, of which Adolph was one of seven other children. He discovered Adolph in the reform school and took a great fancy to him, providing him with costly presents and declaring his intention of taking the boy east and giving him an education. He left the coast in the spring of 1892, promising to return for Adolph in the fall. He corresponded with the boy in the interim until the month of July, when Fraker was said to have been drowned. The finding of Fraker destroyed the beautiful castle he attempted to build for the boy and reduced Adolph again to the plane of a penniless inmate of the reform school. He is being taught the trade of a shoemaker.

NEW HILL SEMINARY.

Pontifical High Mass Celebrated by Mgr. Satolli.

ST PAUL, Sept. 4.—At 10 o'clock this morning in the beautiful grove that surrounds the buildings of the new Hill seminary, the dedicatory exercises of that institution began with pontifical high mass celebrated by Mgr. Satolli. The large buildings of the new seminary, built by a half million dollar cash gift from President J. J. Hill, of the Great Northern railroad, are located on the banks of the Mississippi on the western edge of this city. In front of the administration building, and facing the mighty Father of Waters, had been erected an altar suitably canopied, and there in the presence of over 20 000 whorshiping people, pontifical high mass was solemnly celebrated. There were present also besides several hundred priests, Archbishops Satolli, Ireland and Keene, Bishop Cotter, of Winona; Bishop McGolrick, of Duluth; Bishop Keane, of Washington, D. C.; Mgr. Nugent, of Liverpool, Dr Thomas Oggerman and Rev. Sylvester Malone, of New York. The sermon was by Dr. Thomas Oggerman, of the Washington university, his text being, "The lips of the priest shall keep knowledge, and they shall seek the law at his mouth, because he is the angel of the Lord of hosts" It was an eloquent portrayal of the work and preparation for the work of the priest At the conclusion of the mass the buildings were thrown open for the inspection of the multitude.

CAUGHT THE CROOK.

Postoffice Thief Charles Allen Recaptured in Missouri.

Could Not Resist the Temptation to Plunder a Country Postmaster and Falls Into a Trap.

SPRINGFIELD Mo, Sept 4.—Charles Allen, one of the Springfield, Ills., postoffice robbers, who broke out of the Ludlow street jail in New York on July 4, last, was captured today. He was arrested on a telegram from Park, twenty miles south, where he had flimflammed the postmaster and several bankers out of small sums. Claud Webb, a confidence man recently chased out of St. Louis, was caught with him. Allen's picture, sent out by Dr. Wheelock, chief inspector at Washington, D. C., offering $3,000 reward for him, tallies perfectly with the prisoner and there is no doubt but that he is the right man. Letters found in Allen's pockets show that he has gone under the alias of P. M. Hogan, M. D. Miller and Chas Robinson. These letters, which are from his wife, are dated Oakland, Cala., and found him at many points between that place and this city. Joseph Killeran and another man who escaped with Allen in July, each have $3,000 reward hanging over their heads.

STORM CENTERS.

Lake Superior Regions Are Now Being Deluged.

Indiana and Illinois Have Received More Than Their Share of the Rain Fall.

WASHINGTON, Sept 4.—High southerly winds have prevailed over Lakes Michigan and Superior, a maximum velocity of forty-eight miles an hour being reached at Chicago. The storm central over Manitoba Tuesday morning has advanced to Lake Superior, and the barometer is lower over the central valleys. Heavy rain has fallen in areas in Indiana and Illinois. At Indianapolis, a depth of 6.7 inches was reported for the twelve hours ended at 7 a. m. More than 2 00 inches have fallen at Sault Ste Marie and more than 1 00 inches is reported at Springfield and Davenport for the last twenty-four hours The temperature has fallen from ten to fifteen degrees in Missouri and the river valley. Unsettled and slightly cooler weather is indicated for the upper lake region today and tonight.

THE NATIONS DEBT.

Statement Just Issued by the Treasury Department.

WASHINGTON, Sept, 4.—The public debt statement issued by the treasury department today shows the public debt on the last day of August, less cash in the treasury, to have been $942,924,323, and increase for the month of $2 815,418 Following is a recapitulation of the debt: Interest bearing debt, $747,360,610, debt on which interest has ceased since maturity, $1,695,870; debt bearing no interest, $377,906,998. Total, $1,126,963,479. There are also certificates and treasury notes outstanding, offset by an equal amount of cash in the treasury, amounting to $602,384,693. The cash in the treasury is classified as follows:

Gold, $149,410,926; silver, $511,447,344; paper, $150,284,536; bonds, disbursing officers' balances, etc., $15,817,539 Total, $826,960,345, against which there are demand liabilities amounting to $642,921,189, leaving a cash balance of $184,039,156. The decrease in the cash for the month was $3,110,374.

BUILDING COLLAPSED.

Three Men Buried Beneath the Pile of Brick.

SPRINGFIELD, Ill, Sept. 4.—The south lower great machinery hall being erected at the state fair grounds fell this afternoon. Several men were buried under it. It is reported three were killed.

COUNTY TREASURER

L. C. Hunter will Step Into the Office Tomorrow.

Tomorrow the term of office of Edward Beckman, as treasurer of the county, will expire and that of L C. Hunter will begin. Mr. Hunter was sworn in as county treasurer this afternoon before the mayor and county clerk.

SEARLE'S RECORD.

Goes Into Cleveland Three Hours Ahead of Time.

CHICAGO, Sept. 4.—Word has been received that R. P. Searle in his attempt to break all records from Chicago to New York has reached Cleveland, Ohio, three hours ahead of all previous records.

Gold Shipped.

NEW YORK, Sept. 4.—W. H Crossman & Bro. will ship $1,000,000 in gold by the steamship Augusta Victoria, sailing tomorrow Messlage & Fuller will ship $100,000 gold by the same steamer.

Chief of Police Removed.

SPOKANE, Wash, Sept 4.—Chief of Police Merz has been removed from office by the city council. The action of the council is supposed to have been based on political reasons.

Sugars Advanced.

NEW YORK, Sept. 4.—All grades of refined sugar have been advanced 1 1-16c per pound except 4s and 5s, which are ⅛c higher.

DISASTROUS BLAZE.

Boston's Docks and Warehouses Destroyed.

Flames Start in a Pier and Before They Are Subdued $300,000 Worth of Property is Consumed.

BOSTON, Mass, Sept. 4.—One of the most disastrous fires that has occurred along Boston's water front in years started on the docks at East Boston this morning, and before it could be controlled destroyed three piers, two large store houses, a freight shed, fifteen loaded freight cars, and a large quantity of freight and slightly damaged a number of dwelling houses The loss is estimated at $150 000, partly insured.

The flames were discovered on the end of the Boston and Albany railroad pier in the freight shed No. 1, known as "Old Round Top," about 5 o'clock, but an alarm was not given until 5:30 and at that hour the structure, which was a one story building, several hundred feet in length, was a mass of flames The steamer Burton discharged a cargo of hemp at this pier yesterday and the entire cargo, with a large quantity of flour and other freight in this shed, was destroyed. A large amount of freight was thrown into the water from the docks.

At 6:18 a second alarm was given summoning almost the entire Boston fire department, the department from Winthrop and the fire boats By this time the fire had spread to the adjoining docks, at one of which the Cunard steamer Cephalania was moored. Before the steamship could be towed out of danger her sides were ablaze, one of her life boats was partly destroyed and her rigging was on fire. The flames were extinguished, however, as soon as she was anchored, and she was not badly damaged.

But little of the freight in the big three story warehouses, Nos 4 and 5, owned by the Boston and Albany Railroad company, could be removed before the fire fastened on the buildings and, spite of the vigorous efforts of the firemen, both structures were soon almost entirely destroyed. The loss on the freight stored in them will be very heavy, but no accurate estimate of the damage on this score can yet be made. Near the storehouses fifteen freight cars, most of them loaded, were lying on the tracks, and it was impossible to remove them before they caught fire. Almost all of them were wholly destroyed with their contents. Piers Nos. 1, 4 and 5, on which the burned storehouses were built, were reduced to a mass of charred timbers sticking out of the water. A light wind carried the blazing embers from the conflagration into the tenement house district near by, and three tenement houses were partly destroyed and damaged to the extent of about $5 000. Three smaller dwellings were slightly damaged. Shortly after 9 o'clock the big storehouse No. 8 was in flames and the fight of the firemen was directed to this point.

The main part of the building was saved. The flames were confined to the south end, which was gutted. At 10:30 the fire was under control but still smouldering and it cannot be entirely extinguished for, some hours. The smoke was unusually dense and suffocating and many of the firemen were overcome but not seriously injured. The cause of the fire is not known.

LOSS INCREASED TO $300,000.

It was at first thought the loss would not exceed $150,000, but a careful estimate indicates that the loss will reach $300,000, and possibly more. In the sheds destroyed were stored 5,000 bales of sisal grass, twenty car loads of hay, nearly fifty car loads of flour in sacks, sixteen car loads of merchandise, and 7 000 bales of hemp and wool, and all valued at over $170,000. The wharves and buildings destroyed were valued at $130,000.

CHINESE COMING.

A Batch of Them Will Evade the Immigration Law.

WASHINGTON, Sept. 4.—The treasury department today received a telegram announcing the arrival at Vancouver, B. C., of 150 Chinese destined for the Atlanta exposition. It is supposed these Chinese will enter the United States at Ogdensburg, M. Y., and the collector there has been instructed to be on his guard against illegal entries, as the department has received information that an effort would be made to effect the entry of several Chinese not legally entitled to come into the United States.

NO INDIANS IN JAIL.

Those Accused of Law Breaking are Released.

WASHINGTON, Sept 4.—The department of justice has notified the Indian bureau that there are no Bannock Indians in confinement at Marysville, Wyo; those arrested and imprisoned by the state authorities for violation of the game laws having been allowed to escape The district attorney therefore is unable to ask for writs of habeas corpus in their behalf, and this means for bringing the Bannock treaty before the United States courts for adjudication cannot be carried out.

American Social Science.

SARATOGA, N. Y, Sept. 4.—The American Social Science association occupied its morning session today as a department of health. An address was made by Chairman of the Department Dr. Frederick Patterson, of New York city, on "The Craig Colony of Epileptics" Papers were read by Dr. L Duncan Bulkley, of New York city, on "A plea for the legal control of certain dangerous communicable diseases," and by Dr. Grace Packham Murray, of New York city, on "The relation of education to the cerebral development of the child."

IT WAS A DELUGE.

Indianapolis Streets Flooded by the Rains of Last Night.

Thousands of Dollars Worth of Property Destroyed—Street Car Travel Suspended.

INDIANAPOLIS, Sept. 4.—As the result of a veritable deluge which set in last night at 8 o'clock and continued until 7 o'clock this morning, this city was flooded and thousands of dollars' worth of property has been destroyed, besides the inconvenience of suspended street car transportation and telephone communication.

The business portion of the city was soon flooded because of the inability of the sewers and streets to carry the water away. At 4 o'clock reports began coming into the station of great damage in various portions of the city. It was nearly 8 o'clock before a south side street car could be moved. In the neighborhood of Pine and Washington streets a lake of water appeared and no less than a dozen families had to be rescued by the police. The water in many of the basements along Washington and Pennsylvania streets was five and six feet deep. Many of these basements were used as sales-rooms and the damage is very great. At daylight the lightning started a fire in the telephone exchange building, corner of Illinois and Ohio streets, and the entire system was burned out, resulting in extensive loss. Several other fires were started by the storm but were extinguished before material less was sustained. Up to 7 o'clock this morning the rainfall had amounted to six and seven-tenths inches. At 8 o'clock the rain had ceased.

WOMEN AS ELECTION JUDGES.

Kentucky County Judge Who is Gallant Even in Politics.

LEXINGTON, Ky., Sept. 4.—Women are not only going to vote in Kentucky this fall but are going to find at the polls judges and clerks of the new variety. Under the new law of Kentucky the county judges appoint the officers of registration and election. County Judge Bullock, of this city, announced that he would appoint women officers of registration and of election to conduct the women's department of the election for the board of education. The new constitution of Kentucky allows women to vote for members of these boards. They have to be registered the same as male voters, and have to vote in the same manner, but as their boards are strictly nonpartisan, under the new constitution, the women will not be recognized as belonging to any political party. Miss Clara Clay, daughter of the famous old Kentucky abolitionist, Cassius M. Clay, is assisting judge Bullock by furnishing him the names of prominent women who will serve as election officers.

WILL STAND TRIAL.

Prominent Men to be Tried for Intimidation and Extortion.

PORTLAND, Ore., Sept. 4.—Ex-State Senator Gordon E Hayes, now a judge of Clackamus county, and Special Agent Toll Thompson, of the State Insurance company, of Oregon, will stand trial in the state circuit court tomorrow on indictments by the grand jury for intimidation, extortion and coercion. The complainant is Mrs. Jennie Melcher, of Oregon City. A year ago Mrs. Melcher's house was burned. It was insured in Thompson's company for $2,000. Mrs. Melcher was accused of arson, and she asserts that Hayes and Thompson coerced her into surrendering her insurance policy.

UNCONSCIOUS ON THE TRACKS.

Waylaid by Robbers and Nearly Killed at Brazil, Ind.

BRAZIL, Ind., Sept. 4.—James Pique was found lying unconscious across the Chicago and South Eastern railway track just north of this city. His head was badly bruised and swollen. He is in a critical condition. It is believed that he was waylaid and robbed, as it is claimed he had considerable money last evening, which is missing. A pedestrian saw his prostrate form lying across the track, and removed it just in time to save him from being cut to pieces by a train.

CUSHING AT SARATOGA.

Addresses a Convention Party in the Interest of Prohibition.

SARATOGA, N. Y, Sept. 4.—Volney B Cushing, of Maine, addressed at great length the prohibition state convention today. He argued that all political parties must give way until the great principles of prohibition is forever settled, and added that prohibition is the foremost principle now before the country. Chairman Meade called for $7,000 for campaign purposes, which was subscribed in open convention.

FORMOSAN AFFAIRS.

Japanese Spare Neither Men, Women or Children.

ST PETERSBURG, Sept 4.—The Novoe Vremya's correspondent at Valdivostock writes that the Formosan insurgents are conducting a successful warfare against the Japanese, in which women share equally with the men a determined resistance Though the army is decimenated by sickness the Japanese will grant no quarters and spare neither women nor children.

Louis Uplegger is the guest of his brother, Charles Uplegger, at Chicago.

FINAN IS $32,122 SHORT.

Bad Financiering of the County Treasurer at Paulding, Ohio.

A Startling Condition of Affairs Revealed by the Change of Officials in That County.

PAULDING, Ohio, Sept 4.—For some time the bondsmen of Michael Finan, the outgoing treasurer, have been in an unhappy frame of mind, but their troubles have been doubled by a statement given out yesterday The auditor's books show that Mr Finan as county treasurer should have in his possession of the county's money or its equivalent $74,622 yet he offers in settlement but $46,500, showing a shortage of $32 122. Major A. B Holcombe and E P. Copeland, of the Deposite bank, the committee appointed by the probate court to count the funds, report that they found $55,034 in the vaults, but Mr Finan claims that $9 534 of this sum belongs to the township and school bond treasurer, who left it with him for safe keeping The report of Charles A. Vortried showed something over $11,000 of this shortage. The rest of the total shortage of $32,122 has been created since January 21, 1895, at which time Vortried counted the money. Mr Finan's term expired yesterday, but up to this time George Speece, the ingoing treasurer, has not accepted, owing to the dispute as to Finan's right to reserve any sum for which he has not the warrant of the auditor.

MRS. HENRY WARD BEECHER

Not in Favor of the Women Taking Part in Politics.

NEW YORK, Sept. 4.—Mrs. Henry Ward Beecher has returned from her trip to Port Townsend, greatly refreshed and invigorated. "I was gone just four weeks and three days," she said, "and enjoyed every minute of my trip. Unfortunately the climatic conditions of Port Townsend were unfavorable and I did not see the sun, moon or stars until two days before I left The women are extremely well educated and I am glad to say that the new-women fever has not afflicted many of them. I wisely refrained from any discussion on that subject, for it seemed to me that those who had been stricken with this disease were extremely ill-informed in the matter. I feel that women are not to be considered as equals to men—they are one with them and must work in harmony. All this talk about influencing the men in politics must be discussed. The women who wish to help select the mayor can't be attending to their home duties, for if they were they would not know who was the best man and they would leave it to the men"

TELEPHONE CASE APPEALED.

Supreme Court Will Decide the Suit Involving the Berliner Patent.

BOSTON, Sept. 4.—The United States late this afternoon took an appeal in the Bell telephone case involving the validity of the Berliner patent. In the United States circuit court of appeals today Counsel J. J Storrow, for the appellant in the case of the telephone company against the United States, made a motion for a mandate dismissing the bill brought by the United States, in accordance with the decision of this court on the appeal of the Bell company. The court ordered the mandate to issue, whereupon Counsel Bristow, for the government, took an appeal and the appeal was allowed. The appeal takes the case before the United States supreme court, and has the effect of superseding the mandate, leaving the case in statu quo, to be heard anew by the court at Washington.

LIQUOR MEN IN A WRANGLE.

Serious Disagreement on the Sunday Closing Question.

NEW YORK, Sept. 4.—The Central Wine, Beer and Liquor Dealers' association held a four hours' meeting in the Terrace Garden. When it was over everybody declared that it was most harmonious and that the only business of importance was the ratification of the credentials of the delegates to the State Liquor Dealers' association convention in Troy, on September 9. But the meeting was not harmonious in that there was a strong minority who wished to reconsider the Sunday closing resolution. This element would have been a majority had not those in favor of the resolution held the floor with long speeches until many were tired out and left the hall in disgust

BURIED TREASURE.

Parties Seeking $1,000,000 Which Was Hid on an Island.

SANTA CRUZ, Cal, Sept 4.—T. D. Hughes, R. F. Davis, R L Mann and Pete Chrismann, of Gonzales, and H. N. Mobertoan and P Jennings, of Gilroy, today sailed for a lone island in the Pacific ocean about 300 miles west of Peru, in search of a buried treasure. Forty-three years ago Mr. Jennings was a sailor in the south seas and he is said to have been one of six who buried on a lonely island in the Pacific three large jars of Spanish dubloons, valued at between $300,000 and $1 000 000 Mr. Jennings is the only man alive that knows the location of the money, as the other five died in his presence on the Peruvian coast. He has also a chart of the island and claims it is volcanic and uninhabited. Three months will be required to make the trip.

NEW GARBAGE BURNING PLANT.

Test of One Which Has a Daily Capacity of Sixty Tons.

NEW YORK, Sept. 4.—A new plant for the incineration of garbage was tested on the North river front yesterday. The furnace proper is fifteen feet high above ground by ten feet in width. It is constructed very much on the principle of a blast furnace The capacity of the plant when working night and day is estimated at sixty tons daily. Under the rules now enforced by the street cleaning department, house holders are expected to separate the garbage which can be incinerated in this furnace from ashes and other like material It is thought that enough bottles tin cans, bones and papers can be picked out of this mass to pay the expenses of operating.

ORGANIZING.

Bankers Forming a National Association.

Its Object Will be to Advance the Interest of the American Bankers.

NEW YORK, Sept 4.—At a meeting of the New York State Bankers' association the following resolutions were passed:

"WHEREAS, It seems desirable that a national body, in representing the banking interests of the nation, be formed for the purpose of advancing the welfare of the banking fraternity and securing uniformity of action on problems common to the practice of banking, and,

"WHEREAS, the existence of the State Bankers' association in nearly all the states of the union would render the foundation of a national organization of bankers both practical and timely, and,

"WHEREAS, It is the belief of the council of the administration of the New York State Bankers' association that concerted action towards this end would now be opportune, therefore, be it

"Resolved, That a committee of five members of this association, of which the president shall be one, be appointed to secure an expression of opinion from the various state associations through out the country as to the advisibility of establishing a national organization, the membership of which shall be composed of delegates from state banker associations"

James C. Cannon, vice president of the Fourth National bank, who is president of the State Bankers' association, has been the most active of the promoters of the new enterprise, and he believes that it will accomplish excellent results. It is expected that favorable answers from all the thirty state associations, which number in their membership nearly 5 000 substantial bankers, will be received by the committee, who will report to the executive committee at its November meeting If the plan meets with general favor, as now seems assured, a national convention of representatives of the state associations will be held and the association will be formed.

SLICK DETECTIVE WORK.

A Commercial Traveler Runs Down Dr. Fraker.

Tells His Story of the Belief That Was in Him and How He Verified It

ST. LOUIS, Mo., Sept. 4.—J. S. Hackley, one of the best known drummers in the United States whose business address is Louisville, Ky, and whose residence is in Moberly, Mo, is the man who outstripped the best detective talent in "turning up" the big life insurance swindler, Fraker. Mr Hackley arrived in St. Louis today. In speaking of the case, he said. "One of the most important witnesses is dead. He was drowned in Kansas on August 13 the day after the insurance companies paid the money over to J. E Lincoln for the Fraker estate under order of court, and the other one is now in jail at Spring, N. M., waiting trial for burglary. The first man was drowned under the name of Phillips. I have excellent reasons for believing, however, that his name was Jim Triplett. Triplett, George Harry, who is now in a Mexican jail charged with burglary, and an old negro, who has since died, were with Fraker when he was supposed to have been drowned. I have known both Fraker and Harry for nearly twenty years, and when I read the story of Fraker's drowning while on a fishing excursion with such a crock as Harry I was at once struck with the strangeness of his companionship as evidence of rascality. I have been quietly at work on the case since. From the first I was convinced that Fraker was alive. I came to the conclusion that George Harry was the only one with knowledge of the affair from whom I could force definite and conclusive information. So I began to track him. After locating him I decoyed him to Moberly, and without letting him know that I had anything to do with it, I had the marshal of that town, who is a friend of mine, arrest him for carrying concealed weapons After he had been in the lock up a day without knowing definitely what charge would eventually be lodged against him, I called on him. He recognized me at once, and after hours of persuasion I got from him not only all the details of the Fraker swindle on the insurance companies, but also the exact location of the doctor's hiding place in the woods of Minnesota Then I, buried to Topeka Kas, and told the officers of the Kansas Mutual Life Insurance company all I knew. Fraker's arrest soon followed and that is all I will say about the matter at present."

TWO MORE OF 'EM.

Divorce Cases Continue to Rob Up in Our Courts.

Sadie Keyser vs. William A. Keyser. Chas. Sampson vs. Martha Sampson —Burglary at Wolcottville, Ind.

James E Graham as attorney for the plaintiff, has begun a suit in the superior court asking that his client, Mrs Sadie Keyser, may be given a divorce from her husband, William A. Keyser.

In her petition the plaintiff alleges that she was married to the defendant on the 2nd day of September, 1891 and that they lived together until May, 1895, when she separated from him because of failure to provide and cruel and inhuman treatment toward her.

She says that he was a man of indolent habits and that for a long time she was compelled to work out in order to earn money for their support, and that she even provided him with the means for purchasing tobacco for the gratification of his own appetite Finally she was taken ill, and being unable to work, she went to live with her father and has since resided with him.

In her petition she asks for a divorce, the custody of the one child born to them during marriage, a daughter, and the restoration to her of her maiden name, Sadie Duryea.

Another divorce suit is one brought in the circuit court, wherein Charles Sampson asks for a legal separation from Martha Sampson. The attorney filing the petition in the case has taken it from the files and its contents cannot be given out for publication at present.

BURGLARY AT WOLCOTTVILLE.

Sheriff Clausmeier has received notice of a burglary which was committed at Wolcottville on Monday night. The hardware store of E. P. Sanders at that place was broken into and razors, revolvers, knives and other articles of value were stolen.

MARRIAGE LICENSES.

County Clerk Metzgar has issued the following marriage licenses:

Robert J. Delvin and Nellie Austin, Lee Winslow and Anna Scott, John E Smith and Elizabeth F. Keack.

WILL FILED.

The last will of Mrs. Julia T Moore has been filed with the county clerk. She gives a lot in this city to her nephew, Peter A. Moore, and also a lot to her niece, Mary Dittoe. Other bequest are also made.

COURT NEWS.

The superior court is not in session today.

The circuit court met this morning but no cases of interest were disposed of.

Edward Burke and John Davis pleaded guilty to theft and were sentenced to prison for one year by Judge O'Rourke.

John C. Wilson has filed proceedings against J. Barfield to recover real estate. J. M. Robinson is attorney for the plaintiff.

Judge Dawson has adjourned the superior court until next Monday, when the new term begins.

The will of the late John Hofer is filed for probate. He leaves his estate to his nephew, Philip Scheiferstein, who is to pay $200 to each of his brothers as their share of his estate.

In the division of her estate the late Julia T. Moran leaves two lots to Peter A. Moran and two lots to Mary Dittoe and Peter Moran, jr. Her personal estate she bequeathes to the Catholic church.

The board of commissioners have granted twenty-four liquor licenses. Some ten applications remain to be passed upon and will lie on the commissioners' desk until the applicants personally appear to apply for them

The township trustees are filing their levies with the board of commissioners who are charged with the duty of approving or disapproving the township rates of taxation.

Udell Johnson, L, Dee Johnson and Samuel Woods were taken before Justice France for disturbing a social in Pleasant township, and fined $5 and costs each.

ARRESTED FOR FORGERY.

John A. Bushong was arrested by Deputy Sheriff Melching yesterday afternoon on a bench warrant issued by the judge of the circuit court of Kosciusko county. The offense with which Bushong is charged is a forgery of a check at Syracuse, near Warsaw. The crime was perpetrated about four weeks ago, and Bushong immediately disappeared. Bushong has a family residing at 48 Summit street in this city, who are in needy circumstances and who have only been living here since Friday. Mr. Melching, on investigating, found that there was no food in the house, and that the little ones were on the verge of starvation. After lodging the man in prison he reported the circumstances to Humane Officer Schlaudroff, who took a supply of provisions to the house. Mrs. Bushong asked him to acquaint her brother, Ervin Rasor, of Syracuse, of her unfortunate circumstances, which the officer did and received a telegram in response saying that he would come here today and take her and her children back to Syracuse.

ELOPES WITH A PRIZE FIGHTER.

Miss Conde, an Anderson Belle Worth $50,000, Marries Lou Reed.

Miss Kate Conde, a belle of Anderson and worth $50,000 in her own right, has eloped with "Lou" Reed, a prize fighter and sporting man. It is said that when they first met his vocation was not known to Miss Conde, and after she had become infatuated with him it made no difference to her. Some time ago Reed was arrested on a charge of gross assault upon Miss Conde and is now under bonds to appear for trial at the present term of court at Anderson. The couple were married at Connersville.

WILL BE BUILT.

The Commissioners Unanimously Favor a New Court House.

Only Differ in Regard to the Levy This Year—The New Edifice Will Be Built in 1897.

The county commissioners are engaged today in fixing the county tax levy for the coming year, but it may probably not be determined what it will be until some time later during the present session, as they are considering the propriety of making a levy for the building of a new court house. The county debt is reduced to $50,000 and $25,000 of this amount is due on January 1. There is in the treasury exactly $20,120 11 to redeem the bonds, thus reducing the actual indebtedness to $25 000 In view of this the board feels it can make a court house levy without increasing taxation to the property holders of the county.

All of the commissioners agree upon the fact that a new court house is needed, and in talking with them this afternoon THE SENTINEL representative was told by Commissioners Stellhorn, Jones and Ferguson that each of them was in favor of building it as soon as the proper details can be arranged, and it is safe to say that in the spring of 1897 the building of a new court house will be commenced upon the site of the present unfit structure

The only point on which they disagree is as to the propriety of making a two cent levy this year. Commissioners Jones and Stellhorn are in favor of acting now, but Commissioner Furgeson does not want to make this two cent levy until next year when an 8 cent levy should be made, but he is however, for making the levy and building the new court house.

His plan, which he showed to a SENTINEL representative, is to issue bonds in the sum of $500 000, payable in five, ten, fifteen, twenty and twenty-five years, with 3½ per cent. interest, and pay them, at maturity, as could be done, by the levy of 8 per cent. which would be made for court house purpores, this levy bringing in each year a sufficient sum to do so without being a burden to the tax payers.

In one year, the commissioners say, the tax levy would bring in $8,000 and this added to the sum now on hand would made $40,000 for the court house fund in a year as a starter. Their idea is to settle on plans next year, advertise for bids, and be ready to commence work in earnest in the spring of 1897.

ZELLA NICOLAUS

Is Not a Success as an Actress at New York City.

Zella Nicolaus, whose escapades are so well known in Fort Wayne, is now playing in "The White Crook" at the Gaiety theater in New York city and, it seems, is not making a success of it. The New York World of yesterday says of her:

"It was well along in the third act of 'The White Crook' at the Gaiety theater last night when the characters said: 'Well, as I live, here comes the fair Zella herself!' and there presently appeared the woman who sprung into notoriety by reason of her numerous suits at law against Geo. J. Gould.

"She was a very nervous little woman, with a mass of blond curls surmounting a face which might have been pretty had it not been too freely daubed with rouge. A trim figure was almost disguised in a most unbecoming red and white dress, but a set of fine teeth and a pair of neat ankles were much in evidence.

"Miss Zella Nicolaus played a small part with a small voice and an infinitesimal amount of dramatic ability. She was painfully ill at ease. Decidedly Miss Nicolaus is not an actress and there seems to be no urgent necessity for her remaining on the stage."

APPEARED SUSPICIOUS.

Two Men Claim to Have Seen a Body by the Roadside.

Last night H. C. Taylor, a liveryman of Monroeville, and Fred Meshburger, a farmer residing near Maysville, were driving towards this city and when about a mile beyond the Pittsburg crossing on the Wayne trace, they noticed the partly denuded body of a man lying by the roadside. When about to investigate another man who had been hiding, appeared upon the scene He walked towards the men, who jumped into their buggy and drove to this city. Sheriff Clausmeier was at once notified, and, together with Deputy Ryan and Captain Borgman, went to the scene of the supposed crime. Mr. Taylor also accompanied the party and pointed out the locality of the body. A thorough search was made of the vicinity, but nothing was discovered The officers believe some drunken man had been relieved of his clothing, and that when the men had drove on he was aroused and sent on his way by the robbers.

The Gold Reserve.

WASHINGTON, Sept. 4.—Today's statement of the condition of the treasury shows: Available cash balance, $184,213 633, gold reserve, $100,415 152

Col Dan Berry, representing Carter, Rice & Co., of Boston, was in the city today calling on the trade.

TELL-TALE FACES.

PINCHED AND CAREWORN,

As Worn by Many American Women.

[SPECIAL TO A LADY READER.]

The "tell-tale face" is worn by many American women, and is a symptom of symptoms, a signal of distress.

While women do all in their power to hide their condition, the practised eye soon detects the trouble.

When pains and aches are felt in every part of the body, when faintness, dizziness, and that bearing-down feeling prevail, when loss of sleep and appetite are reducing flesh daily, when the society of friends is irksome, and the hopeless "blues" predominate, then the face is pinched, haggard, and careworn, and prompt relief is necessary, or a beautiful life will be sacrificed.

An American woman, Lydia E. Pinkham, a student of women and their diseases, twenty years ago succeeded in producing an absolute cure for all diseases of women. *Lydia E. Pinkham's* Vegetable Compound stands to-day as it did then, pre-eminent.

Mrs. H. Wampler, of Barabo, Wis., whose letter we were permitted to publish last year, writes that she hopes Mrs. Pinkham will continue to use her name, as the publication in newspapers of the account of her own wonderful cure and relief from years of misery has been the means of influencing many suffering women to try Lydia E. Pinkham's Vegetable Compound, and become well like herself. Mrs. Wampler reels, and rightly, too, that in this way she is doing a great good.

1,000,000 People Wear

W. L. Douglas Shoes

HAND SEWED PROCESS. $3.00 BEST IN THE WORLD.

$5.00	$3.00
$4.00	$2.50
$3.50	$2.00
$2.50	$1.75
$2.25	For Boys and Youths
For Men	

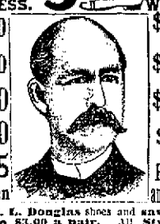

Wear W. L. Douglas shoes and save from $1.00 to $3.00 a pair. All Styles and Widths. The advance in leather has increased the price of other makes, but the quality and prices of W. L. Douglas shoes remain the same. Take no substitute; see that name and price is stamped on sole. W. L. Douglas, Brockton, Mass. Sold by

ISADOR H. LEHMAN.

P. G. KUTTNER,

Maker of any and all styles of Shirts to order. Satisfaction Guaranteed

141 Calhoun St.

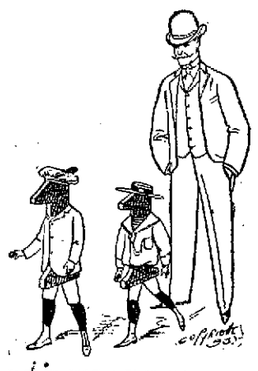

CLOTHING FOR THE---

Little Ones

Big Ones, Anyone and Everyone, at

LEHMAN'S!

School outfits are needed now and we expect the usual rush for nearly every one knows that we keep the best there is.

STRENGTH School suits on most boys get rough usage, hence we have the strong kind---extra strong.

BEAUTY This goes with good cutting, good sewing, and good fitting, so we have them combined.

PRICE We must agree on that. You want it as low as possible, and that's just what we want. You want it high enough to get good clothes, so do we. So all you need to do is to come and see if the goods don't suit you.

Good serviceable boy's suits, $1.48. Better ones all wool, heavy weights, at $2.50 and upwards.

Junior suits $1.50 and upwards.

Boy's knee pants, immense line, range in price 19 cents to $1.00.

Greatest guaranteed 50c knee pants on earth.

Boys Shirt Waists, just the thing for school wear, at 25 cents. We have a line equal to anything sold heretofore at 50 cents.

Boys Hats and Caps, all the new things for Fall wear.

Your money back on all purchases not perfectly satisfactory

Underselling all competition is the secret of our success.

Lehman's U.S.

34 and 36 Calhoun St, Foellinger Block.

The Evening Sentinel.

BY E. A. HACKETT.

WEDNESDAY, SEPT. 4, 1895

WE ALL want the toll gates stricken down. They ought to go.

EFFORTS of the Good Citizens' league have suppressed four saloons at Marion.

POLITICIANS are beginning to talk a great deal about mayoralty candidates for the city election.

THE Ohio democrats have entered the campaign to win, despite the usually large republican majority in that state.

THE Michigan City News, in describing a sermon delivered to deaf mutes, wound up by saying that the minister's words "delighted his hearers."

FORT WAYNE secures recognition wherever her citizens go. Among the speakers at the annual meeting of the Mississippi Valley Medical association at Detroit yesterday were Drs. A. P. Buchman and M. F. Porter, of this city.

THE Warsaw Times mentions a township trustee in that county, Kosciusko, who, during the year ending August 5, 1895, hauled on the roads of his township 10,782 cubic yards of gravel, and as a result the township now has thirty-three miles of good gravel roads.

THERE was an eclipse of the moon last night—and it was total in this city. The stars were eclipsed too. Every one of the heavenly bodies was hidden from view by the dark clouds which spread over the heavens, and brought rain with the coming of the morning hours.

THE Reformed orphans' home of this city is observing its twelfth anniversary today. The institution has done and is doing a grand work for the homeless waifs it has taken under its protecting care, and it deserves and should receive the encouragement and help of our citizens.

ONE of the encouraging features in connection with our centennial celebration is that the people of other towns and cities are talking about it a great deal. This is an indication that Fort Wayne will be filled with strangers during the three days that the celebration is in progress

THE SENTINEL is glad to see the willingness with which the county commissioners act with the trustees of the Allen county orphans' home in the arrangements for the erection of a new building for that institution. The work will be pushed and it will not be long before our orphan children will have a home where they can be well cared for and fitted for useful lives.

THE bicyclists of the city are beginning to feel around in their pockets for a big silver dollar to pay their bicycle tax, which is now due. The old tag will not go with the officers, who are on the lookout for the collection of the tax, because the new one is of different shape. The riders of the wheel must make up their minds that they have got to part with a big round dollar.

THE suggestion made by Mr. P. A. Randall that a mass meeting of the citizens of the county be held to consider the question of purchasing the toll roads is a good one and we are glad to see that it has already been acted on by the calling of a mass meeting for Saturday afternoon at 2 o'clock. Let the matter be pushed and we will not only have free gravel roads but better ones and more of them

Mass Meeting Called.

The toll gate is a menace to the progress of Fort Wayne and the best interests of both the city and county demand that it shall go. With the gravel roads of the county free Fort Wayne and Allen county would take a step forward that would be felt for good all over our county and everybody would be benefitted. It needs no argument to prove this. It has been demonstrated time and again and is a generally admitted fact by all.

THE SENTINEL is glad to see the determined effort that is now being made to purchase the toll roads, and it hopes it will soon be consummated. This can be done if we go about it in the right way, and the right way can be determined if all our citizens get together and discuss the matter thoroughly. This is the object of the call which has been issued for a mass meeting to be held in this city next Saturday afternoon and THE SENTINEL hopes it will be largely attended and that everyone will work for the best interests of the city and county.

The Moving of the Crops.

The statement that the treasury department will give more attention to keeping plenty of small bills and silver in circulation than to maintaining the gold balance during the next two months is explained by the fact that this is the crop moving season. As the crops are purchased at first hands in small lots the currency required to make quick and easy payments must be largely in bills of small denominations and the estimate of $25,000,000 in $1 and $2 notes which will be required for this use seems quite low enough The chances are that it is under rather than up to the real extra demand.

To the great public the chief interest in this statement lies in the fact that it marks the beginning of the crop moving season. Whether the particular kind of currency needed for this service shall be $25,000,000 or twice that sum concerns only the buyers and sellers themselves. The fact that the great staple crops are to be moved, giving increased employment to railways, canals and steamship lines and quickening industries in a thousand directions, concerns everybody. The moving of the crops means that the farmers will have money to spend with the merchants and manufacturers, and that new impetus will be given to the already reviving business of the country.

Fortunately for the nation in general and the farmers in particular, the crop diversification has been in the right direction this year. There have been less cotton and wheat planted than usual. The markets were already overstocked with both. More corn and potatoes have been planted, staples with which the markets were not overstocked, and the crops of both are above the average, that of corn being the greatest ever known. As if nature had been trying to help the farmers restore the equilibrium, the crop conditions elsewhere are likely to cause a lively demand for all our staples.

Unless all signs fail, it will thus come about that the wheat and cotton producers with smaller crops than usual will get more money by an appreciation in prices than they formerly secured for a greater yield of their respective staples, with the big corn and potato crops in reserve to fill all possible demands both at home and abroad. On the whole, the crops seem to fit the markets better this year than usual and the preparations for moving them will be hailed by everybody as the signal for the beginning of a very busy and profitable fall and winter season.

Chickamauga Park.

Sept. 19 and 20, 1863, the great battle of Chickamauga was fought. The dedication of the battlefield as a national military park, Sept. 19 and 20, 32 years later, will be an occasion of profound interest to both north and south. Unanimous as was the good feeling between the old Union and Confederate soldiers who took part in the Gettysburg exercises, it will be probably exceeded in demonstrativeness at the opening of Chickamauga. More of the soldiers on both sides than have ever come together since the war are expected to meet then. They are those who fought each other on the field of Chickamauga till it ran in blood. Now they meet as brothers to consecrate the ground where comrades on both sides fell and to dedicate monuments to the fallen.

It will be melancholy to the survivors to recall how few of the generals are left to take part in the exercises Sept. 19 and 20, 1895. Bragg, commander in chief of the Confederate forces, died in Texas 19 years ago this very September. General Longstreet, who commanded the Confederate left wing at Chickamauga, will revisit the scene of his former thrilling experience.

Soldiers from 28 states fought in the battle of Chickamauga. Kentucky had regiments on both sides. So did Missouri. The state of Missouri has erected monuments to her fallen, and with perfect impartiality has divided them equally among Union and Confederate dead. It will be news to many of our readers that the United States government has set up eight monumental shafts to the memory of eight generals killed at Chickamauga, and four of these generals are Confederates—Helm, Deschler, Colquitt and Preston Smith. The Union officers to whose memory the national government built monuments are General W. H. Lytle and Colonels Heg, King and Baldwin.

IN bringing indictments for fraud against six election judges that Chicago grand jury has started a precedent that ought to roll from pole to pole as long as there is a trace of ballot box stuffing on this planet. And to think the work should begin in Chicago!

The Real Eastern Question.

In Harper's Magazine Dr. William H. Thompson throws a whole flood of light on what ought to be to all Christian nations the eastern question whether it is or not. In the Turkish empire "millions of our fellow men are over under the shadow of death simply because they bear the Christian name." When he was a young man, Dr. Thompson lived in Syria, and the Christians there passed their existence in constant dread of the butchery that might begin on them at any moment, and which actually did take place four years after Dr. Thompson left Syria. At the massacre in 1860 more than 20 of his friends were slain in cold blood.

No Christian's word is taken in court against a Moslem. To a sincere Moslem his religion teaches that all unbelievers should be put to the sword. It is really a matter of theology with him, and he thinks he is serving God by exterminating Jews and Christians. When, therefore, for any reason a Christian in a Moslem country fails to pay the head money exacted of all belonging to his faith, the Turk who takes his head off is obeying the prophet. There have never been such fiendish cruelties anywhere else as have been perpetrated in the name of religion, and that accounts largely for the massacres of Christians in Turkish countries. "The sacred duty of every Moslem is to make the unbeliever uncomfortable daily," says Dr. Thompson.

There is another reason for persecuting Christians. The Christians are of a different race. They are progressive, energetic and ambitious. They grow rich and prosperous, while the slothful, shiftless Turk, hampered by his multiplicity of wives and children, grows poorer and poorer. This makes him hate the "Nazarene dogs" yet more bitterly.

International Athletics.

For the year 1895 the leading feature in the sporting and athletic world is the international one. The Americans in all branches of muscular training seem inclined to try their powers against their British cousins, and the Britons are only too glad to be tried. The international fun began when the oarsmen of Trinity Hall crew, Cambridge university, beat the Cornell crew so signally. It will be continued when, Oct. 5, the Cambridge Athletic club meets the Yale Athletic club for the international championship. The contest occurs in New York. The Yale club is the champion of America, the Cambridge club of Great Britain. The games will be the usual ones—running, leaping, vaulting and hurdle jumping. We hope that Yale will beat.

There are yet other international contests worth noting. Two English cricket clubs will soon arrive in this country to travel through the United States, meeting and playing American clubs. The London Athletic club will come for the purpose of playing a match with the New York Athletic club. The games will take place Sept. 21. We hope the men of the largest English speaking city in the world will not thrash entirely out of sight the men of the largest semi-English speaking city in the world—namely, New York.

The fall international contest season will meanwhile open Sept. 7 with the first brush in that greatest race of all, the run for the America's cup between Valkyrie III and Defender.

The Bourbons were ever of frugal mind, and the younger generation of them will unanimously applaud the resolution of the Duke of Orleans to give up the family pretense to the throne of France as a played out superstition and say no more about it. The meat of this action consists in the fact that now the Bourbons will no longer have to keep up a Royalist tract society, so to speak. Pursuant to his declarations Orleans will abandon the publication of the Royalist newspapers which have been so heavy a tax on the Bourbon purse for years. He will even stop paying rent on the offices the so called "Royalist committee" have occupied in Paris so many years. Thus a good many fellows will be thrown out of a job they hoped would last all their lives, but the Bourbon family will be several millions of francs better off financially for the action and every bit as well off politically. There are to be no more thrones. The fashion is the other way.

Clean Lasting CHEW Cool Sweet SMOKE

MAIL POUCH TOBACCO

No Nerves Quaking
No Heart Palpitating
No Dyspeptic Aching

NICOTINE NEUTRALIZED

ANTI-NERVOUS-DYSPEPTIC

MOB RULE DEFEATED.

The Attempt to Drive a Negro Out of Town Fails.

The Black Man Has Nerve and Winchesters and He Opened Up His Batteries.

ASHEVILLE, N. C, Sept 4—At 10 o'clock last night a mob of 350 or more negroes and whites went to the house of Elder Tanner, colored, to run him out of town. About fifteen shots were discharged, two or three of the rioters were shot and also one wounded living in the neighborhood. Tanner escaped injury. Peacemakers finally interfered and broke up the riot. Tanner and some of his supporters were brought to the city jail for protection. Several of the rioters have been arrested today. Tanner has been here a short time and excited the ire of the colored pastors by preaching a peculiar doctrine. The pastors held a meeting Monday night and passed denunciatory resolutions against the elder and asked the city council to help them get him out of town. Another meeting was held last night and after it adjourned the mob gathered.

SHIP MISSING.

Nothing Heard From the Lord Downshire Since July.

Supposed to Have Been the Ship Which Collided With the Prince Oscar.

LONDON, Sept. 4—The Evening Standard today says that anxiety is felt as to the safety of the ship, Lord Downshire, which left Iquique last May, since which time nothing has been heard of the vessel. There were twenty-three persons aboard the Lord Downshire. It is feared that this may have been the ship which was sunk in the collision with the British ship Prince Oscar on the night of July 13, about 500 miles southeast of Cape St. Roque. All of the crew of the ship with which the Prince Oscar was in collision are supposed to have been drowned, as were also four of the crew of the Prince Oscar, which sank soon after the collision.

JOHN N. BOYD DEAD.

Was a Prominent Editor, Lawer and Politician.

CHILLICOTHE, Mo., Sept. 4.—John N. Boyd, an editor of note and a prominent lawyer, is dead at his home here, aged sixty-three years. Mr. Boyd was born in Licking county, Ohio. During the war he published the Fairmount Vidette, at Fairmont, Va., and to him belongs the credit of agitating that portion of the state and carrying his agitation to a successful termination. He was a delegate from West Virginia to the national convention at Baltimore that nominated Lincoln for the second term.

THE MARKETS.

Chicago Market.

CHICAGO, Sept 4—Wheat, Sept., 58⅞c; Dec., 60⅛c; May, 64c.

Corn, Sept, 32⅜c; Oct., 31⅝c; Nov, 29⅜c; Dec., 27⅞@29c; May, 29⅜c bid.

Oats, Sept., 18½c; Oct, 18c; Dec; 19c; May, 20⅝@21c.

Pork, Sept., $8 25 bid; Oct., $8 35; Jan., $9.92½c.

Lard, Sept., $5 82½; Oct., $5 90 asked; Jan., $5 82½.

Ribs, Sept., $5.60; Oct., $5.70 asked; Jan., $5.00.

PLUG TOBACCO.

Makers of the Stuff Hold a Convention.

NEW YORK, Sept. 4—Much interest was manifested in the meeting at the Holland house today of the plug tobacco manufacturers. The plug tobacco manufacturers are at present at odds with the American Tobacco company and assert that the company has encroached on their territory by the manufacture of plug tobacco. One threat of the plug tobacco manufacturers is that they will manufacture cigarettes and give them away to purchasers of plug tobacco. The meeting, which was behind closed doors lasted two hours. Col. M C. Wettmore, of the Liggett & Meyers Tobacco company, of St. Louis, was president and the secretary was H. J. Drummond, of the Drummond Tobacco company, of the same city.

DON'T LIKE OUR GAME.

Englishmen Do Not Patronize Base Ball Cranks.

The Boston Amateur Club Goes to London and the Players Become Bankrupted.

LONDON, Sept. 4—According to the statement of P. Cooke, secretary of the London Base Ball association, the English tour of the Boston Amateur Base Ball club has come to a disastrous end, and several members of the team are stranded in London. Contrary to previous reports, there had been little interest in the game of base ball anywhere in England. At New Castle, Lawson and Daggett, of the Boston team, were obliged to leave their watches in satisfaction of the hotel bill. The London association had arranged for two games, one of which was played yesterday at the Crystal Palace and the second was to have been played at Balham on Saturday. Yesterday's game was attended by only 1,200 people. Several members of the team have already left town. All the future engagements of the team have been abandoned. Clarke, formerly of the Harvard club, and Burt, of the Princetons, have return tickets to America, but Pantzer, Maynard, Lever and Neale are left without money to pay their passage home.

DRAWING A JURY.

Rev. William Henshaw's Case Now Up for Hearing.

The Little Hoosier Town of Danville Suspends Business to Attend the Trial.

DANVILLE, Ind., Sept. 3.—The jury for the trial of the Rev. Wm E. Henshaw, the young Methodist minister who is charged with the murder of his wife last January, is being selected here today. The trial promises to be one of the most sensational cases held in central Indiana. Henshaw was holding protracted meetings at the time the crime was committed and claims that his wife was the victim of robbers Henshaw also received seventeen stab wounds and two gun shots. He was arrested several weeks after his wife's death. He was immensely popular in this community and his following at the trial will be large. The best criminal lawyers in the state have been engaged on both sides.

Schooner Driven Ashore.

TRAVERSE CITY, Mich., Sept. 4—Word was received here today that the schooner Seaman, owned by M. Schells, of Cleveland, was caught in the heavy gale which raged on the bay last night. She was driven ashore near Lee's Point, and dismasted.

Five Men Killed.

PROVIDENCE, R. I., Sept. 4—By an explosion of a gas meter this afternoon five men were killed. They were: Jas Colton, John Riley, John McManus Lawrence Curns and John Mance. Wm. Corrigan was taken out barely alive.

F. A. Hubbard, of Minneapolis, and a student of Lehigh university, was in the city today, the guest of John Dalman, jr.

Haggard as a Statesman.

H. Rider Haggard, the author, was among those recently chosen to the English House of Commons. Mr. Haggard is best known to Americans as the

H. RIDER HAGGARD.

writer of stories. It is said that he may at an early date be chosen to fill a vacancy in the Salisbury cabinet.

One Little Orphan.

William Blanchard, a Prairie City farmer, who separated from his wife about a year ago, tried to make up with her at Abingdon, Ill., last week, but she refused. He clutched her by the throat and shot her twice, killing her instantly. He then shot himself. Before he died he said he did not regret the deed. A little girl is left an orphan.

A NEW DYSPEPSIA CURE.

Over 6,000 People in State of Michigan Cured in 1894 by this New Preparation.

Stuart's Dyspepsia Tablets, the new discovery for stomach troubles, is claimed to have cured over 6,000 people in the state of Michigan alone in 1894. These tablets have become so popular with physicians and people who have any form of indigestion that they have the endorsement of such physicians as Dr. Harlandson and Dr Jennison as being the safest, most reliable remedy for sour stomach, chronic dyspepsia, gas, bloating, palpitation, headache, constipation, and in all cases where the appetite is poor or the food imperfectly digested.

It is safe to say that Stuart's Dyspepsia Tablets will cure any kind of stomach trouble except cancer of the stomach. They are not a secret patent medicine but composed of vegetable and fruit essences, pure pepsin, Golden Seal, ginger and the digestive acids. They are pleasant to take, can be carried in the pocket, and they cure because they digest the food promptly before it has time to ferment and poison the blood.

Druggists everywhere sell Stuart's Dyspepsia Tablets, full sized packages, at 50 Cents. A book on Stomach diseases and thousands of testimonials sent free by addressing The Stuart Co., Marshall, Mich.

BISHOP IRELAND.

Biographical Sketch of a Much Talked About Catholic Prelate.

Archbishop Ireland of St. Paul, as an orator, has gained a national reputation. He was born in Burnchurch county, Kilkenny, Ireland, Sept. 11, 1838. His parents emigrated to the United States when he was a boy, and settled in St. Paul, Minn. He went to Paris in September, 1852, entered the Petit Seminaire of Meximeux, and finished the course in four years, half the usual time. After studying theology in the Grand Seminaire at Hyeres, he returned to St. Paul in 1861, and was ordained in December of that year. He served as chaplain of the Fifth Minnesota regiment during a part of the civil war, and was afterward appointed rector of the cathedral at St. Paul. In 1869 he organized the first total abstinence society in the state. In 1870 he went to Rome as the accredited representative of Bishop Grace at the Vatican. After his consecration as coadjutor bishop of St. Paul in 1875, he undertook the work of colonization in the Northwest. He made large purchases of land in Minnesota, which were taken up by nine hundred Roman Catholic He then bought twelve thou-

BISHOP IRELAND.

sand acres of land with equally satisfactory results. In 1887 he was appointed archbishop of St. Paul.

Drowned Trying to Rescue Her Son.

Mrs. H. Francis and her son of Englewood, Ill., were drowned at the Willow Resort on Spring Lake, Mich., the other day. The little boy was in bathing and got beyond his depth. His mother attempted to rescue him, and both were drowned. The bodies were recovered.

PACIFIC PILLS

are Pacific in action, as their name implies—THEY WILL NOT GRIPE THEY WILL NOT NAUSEATE

Easily taken and results equally satisfactory. They act directly on the LIVER and BOWELS, purifying the BLOOD and removing the CAUSE of disease. They AID DIGESTION, CURE DYSPEPSIA, MALARIA, NERVOUS PROSTRATION, SICK-HEADACHE, CONSTIPATION, &c., Etc.

THE BEST PILL MADE. PRICE 25¢ PER BOX. PACIFIC MEDICINE CO., ST. LOUIS, MO.

HIGHEST QUALITY OF ALL.

Columbia Bicycles

THE STANDARD FOR ALL.....

HAVE you tested your eyes upon the beauty and grace of the 1895 Columbias? Have you tested and compared them with all others? Only by such testing can you know how fully the Columbia justifies its proud title of the Standard for the World. And the price is but $100

POPE MFG. CO. Hartford, Conn. BRANCHES: BOSTON NEW YORK CHICAGO SAN FRANCISCO PROVIDENCE BUFFALO

An Art Catalogue of these famous wheels and of Hartfords, $60 $50, free at any Columbia Agency, or mailed for two 2-cent stamps.

MORGAN & COMPANY. Agents for the Columbia and Hartford Bicycles, Fort Wayne, Indiana.

PALACE STEAMERS. LOW RATES

TO MACKINAC PETOSKEY CHICAGO..

FOUR TRIPS PER WEEK BETWEEN

Toledo, Detroit & Mackinac

PETOSKEY, THE "SOO," MARQUETTE AND DULUTH.

EVERY EVENING BETWEEN

Detroit and Cleveland

Connecting with Earliest Trains at Cleveland for all points East, South and Southwest.

Sunday Trips June, July, August and September Only.

2 New Steel Passenger Steamers

Have just been built for our Upper Lake Route costing $300,000 each. Send for illustrated pamphlet. Address,

A. A. SCHANTZ, G. P. A., DETROIT, MICH

The Detroit & Cleveland Steam Nav. Co.

Tell Your Wife

that you have read that Santa Claus Soap is one of the greatest labor-saving inventions of the time. Tell her that it will save her strength, save her time, save her clothes. The merits of

SANTA CLAUS SOAP

appeal at once to every thoughtful woman. It's the best, purest, and most economical soap to be procured. Sold everywhere. Made only by

The N. K. Fairbank Company, - Chicago.

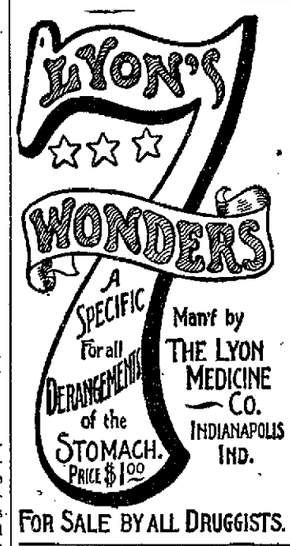

FOR SALE BY ALL DRUGGISTS.

INDIANAPOLIS, IND., Sept. 18, 1894.

I was a sufferer with indigestion and sour stomach for three years. After trying all the medicines in my store that were recommended for such troubles I was permanently cured by taking two boxes of LYON'S SEVEN WONDERS.

L. H. RENKERT, Proprietor Granger Drug Store.

CUT PRICES! CUT PRICES!

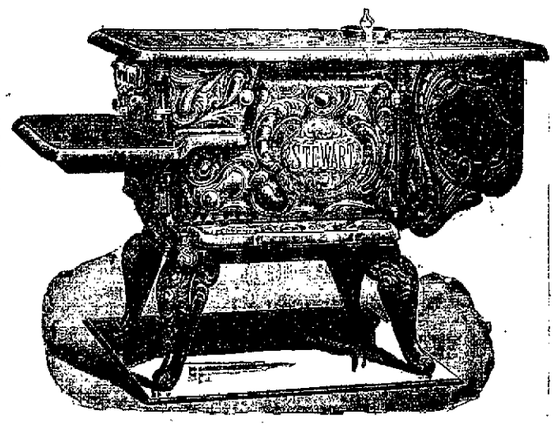

Stove Department.

Favorite Cook and Heating stoves 10 per cent. off until August 15, to make room for our fall stock.

Gasoline Stoves	10 per ct. off
Gas Stoves	10 per ct. off
Oil Stoves	10 per ct. off

Screen Door Dept.

Screen Doors, complete with Hinges, etc. 79c
Window Screens, adjustable 19c
Window Screens, large adj. 24c-27c

Refrigerator Dept.

Refrigerators—No. 501, 502, 504, 201, 205, 207, 209 and all other sizes not in stock, to be closed out at 10 per cent. off.

Lawn Department

Rubber Hose	10 per ct. off.
Lawn Mowers	10 per ct. off.

Tinware Dept.

Wash Boilers	$ 74
Wash Boilers	1 25
Wash Boilers	1 50
10 qt. Pails	10
Lanterns	49
Coffee Pots	10
Copper, Nickel Plated Tea Kettles	1 14

Wooden Ware Dept.

4 ft. Step Ladders	48c
5 ft. Step Ladders	59c
6 ft. Step Ladders	72c
8 ft. Step Ladders	95c

Ice Cream Freezers 10 per cent. off.
Wash Tubs—Prices way down.
Bird Cages—10 per ct. off to close out stock.
Wood and Iron Measures, low prices.

PAINT DEPARTMENT.

Best ready-mixed Paint, all colors.
Best Household Paint, all colors.
Best White Lead.
Best brand of Varnish.
Best Raw and Boiled Oil.

Seavey Hardware Company

19 and 21 West Main Street Fort Wayne, Ind.

Sexine Pills RESTORE LOST VIGOR

When in doubt what to use for Nervous Debility, Loss of Sexual Power in either sex, Impotency, Atrophy, Varicocele and other weaknesses, from any cause, use Sexine Pills. Health restored and full vigor quickly restored. If neglected, such trouble result fatally. Mailed anywhere, sealed, for $1.00; 6 boxes for $5.00. With every $5 order we give a legal guarantee to cure or refund the money. Address PEAL MEDICINE CO., Cleveland, Ohio.

SOLD BY GROSS & PELLENS, 84 CALHOUN STREET

IMPERIAL

25¢ PER POUND Baking Powder 25¢ PER POUND

WARRANTED. A PURE CREAM TARTER Baking Powder

PURE FLAVORING EXTRACTS AND SPICES

MEYER BROS. & CO. DRUGGISTS AND CHEMISTS.

FORT WAYNE. IND.

"The Glory of a Young Man is His Strength."

Richardson's Kola Gum

CONTAINS A CERTAIN PROPORTION OF THE

FAMOUS KOLA NUT OF AFRICA

Used by the Natives because of its WONDERFUL STRENGTH-GIVING and Sustaining Qualities.

This Gum is a Mild Stimulant for Digestion and a Delicious Tonic for Mental and Physical Exhaustion Following Severe Exertion.

Ask your dealer for it, or send 5 cents for sample package to Kola Chemical Co., Cleveland, Ohio.

NewspaperARCHIVE.com

TO YOUNG WIVES

We Offer a Remedy Which Insures Safety to Life of Mother and Child.

"MOTHERS' FRIEND"

ROBS CONFINEMENT OF ITS PAIN, HORROR AND RISK.

"My wife used only two bottles. She was easily and quickly relieved; is now doing splendidly.—

J. S. MOUTON, Harlow, N. C.

Sent by express or mail, on receipt of price, $1.00 per bottle. Book "TO MOTHERS" mailed free.

BRADFIELD REGULATOR CO., ATLANTA, GA.

SOLD BY ALL DRUGGISTS.

WANTED.

WANTED—A girl for general housework. Apply, 73 W. Main St. 27-tf

WANTED—A girl for general house work. Inquire at 324 W. Washington street.

WANTED—A home for a girl seven years old. Corner Rockhill and Prichard streets. tf

WANTED—A good girl for general housework. Apply Mrs. Joest, 132 West Jefferson street.

WANTED—A good girl for general housework in small family. 123 Edgewater avenue, Lakeside. 4-2t

WANTED—A good girl for second work and take care of babies. None under 18 need apply. 99 E. Wayne street. 3-tf

WANTED—A first-class dressmaker to go to a near by town; 2,500 inhabitants. Please call with references. J. A. Armstrong & Co., corner Berry and Harrison Sts. 4-3t

WANTED—An agent in every section to canvass: $4.00 to $6.00 a day made, sell at sight; also a man to sell Staple Goods to dealers, best side line $75.00 a month. Salary or large commissions made, experience unnecessary. Clifton Soap & Manufacturing Co., Cincinnati, O. af7-1y-w&s

WANTED—A reliable, active gentleman or lady to travel for reliable established house. Salary $780, payable $15 weekly, and money advanced for expenses. Situation steady. References. Enclose self-addressed stamped envelope. H. E. Hess, President, Chicago. m30-2tf

WANTED—AGENTS—Agents will be supplied with lace curtains, six different designs and prices; also Roger Bros. 1847 silverware; Chenille Jacks; magnificient family bibles; to be sold on the instalment plan. No security required. Outfit free. Address A. J. Cognoy & Co., Cincinnati, Ohio. a5-1m

FOR RENT.

FOR RENT—A furnished front room on second floor, with board, at 46 E. Jefferson street. 21-tf

FOR RENT—Front rooms furnished complete for light housekeeping. 51 East Washington street. 4-2t

FOR RENT—A 5 room house at 148 Wells St. Hard and soft water in house. Inquire at 132 Wells street. 3-tf

FOR RENT—Cheapest rents in the city in the Arcade, central, only 80 feet from Calhoun St. on W. Berry. 4-tf

FOR RENT—A nice nine room house, basement and good barn; all modern conveniences, at 123 E. Main street. Inquire of J. Dickerson, 19 Lafayette street. 2-1m

FOR RENT—Two dwellings at 235 and 237 Bar street, hard and soft water and natural gas. For further particulars inquire of Dr. Niswonger, at 33 Calhoun St., city. 28tf

FOR RENT—The best dwelling houses and the best store rooms in most desirable location ever offered in this city at such low rates, as will be taken of responsible tenants. Apply to D. Nestel, 243 W. Creighton avenue. 3-2t

FOR SALE.

FOR SALE—A four year old horse, gentle and a good traveler. Inquire 60 Columbia avenue. 3-2t

FOR SALE—A Crane elevator as good as new. Suitable for a five story building. Enquire this office. tf

FOR SALE AND TRADE—House of eight rooms; natural gas, city and cistern water, good barn and full lot, Holton Ave., price $2,050; $1,000 cash, balance on long time and monthly payments. Store building, on on prominent corner lot, natural gas and water in building, suitable for drug store, two office rooms attached; price $1,600, half cash, balance $8 per month. One vacant lot; price $500, $200 cash, balance on time to suit. Family horse, buggy and cutter, for sale cheap. Will take bicycle in trade. Jno. J. Osle, 57 Holton Ave.

FINANCIAL.

MONEY! MONEY! MONEY!

Do you need money to pay rent, taxes, debts?

Do you need money for any purpose whatsoever? If you do you can get it on your household goods, pianos, cows, horses and wagons, bicycles, organs or other such security. Money advanced on vouchers for pay. You can pay it back in weekly or monthly installments to suit yourself. All business private and strictly confidential. You can get the money the same day you apply for it.

Letters addressed to the office will receive immediate attention.

Indiana Mortgage Loan Co.,

Room 5 Foellinger Bl'k. 36 Calhoun St.

PROFESSIONAL.

DOCTOR MARY WHERY

Office and Residence 26 Madison St.

Specialty—Diseases of Women.

Hours: 9 a. m., to 4 p. m. and 7 to 8 p. m. Telephone 671.

PARKER'S HAIR BALSAM

Cleanses and beautifies the hair. Promotes a luxuriant growth. Never Fails to Restore Gray Hair to its Youthful Color. Cures scalp diseases & hair falling. 50c. and $1.00 at Druggists

ARE YOU CONSUMPTIVE

Use Parker's Ginger Tonic, it cures the worst Cough, Weak Lungs, Debility, Indigestion, Pain. Take in time. 50 cts.

BROU'S

INJECTION.

A PERMANENT CURE

of the most obstinate cases guaranteed in from 3 to 6 days; no other treatment required, and without the nauseating results of dosing with Cubebs, Copaiba or Sandal-Wood. J. Ferré & Co., (successors to Brou), Pharmacien, Paris. At all druggists.

ABC Arnold's Bromo-Celery.

Splendid curative agent for Nervous or Sick Headache, Brain Exhaustion, Sleeplessness, special or general Neuralgia; also for Rheumatism, Gout, Kidney Disorders, Acid Dyspepsia, Anæmia. Antidote for Alcoholic and other excesses. Price, 10, 25 and 50 cents. Effervescent.

THE ARNOLD CHEMICAL CO.

151 S. Western Avenue. CHICAGO.

Sold by all Druggists.

TO RENT!

House, 215 W. Berry St; 10 rooms, good bath, hot and cold water, natural and artificial gas, good stable, good cellar, in first-class condition.

TO RENT.

House, No. 18 Monroe Street; 10 rooms, natural and artificial gas, bath room, hot and cold water, good cellar, newly papered.

Address,

WARD'S Cheap CHINA STORE,

No. 8 West Columbia St.

Sign Big Iron Dog.

COMPETENT.

Manager—How are you on stealing bases?
New Player—Well, I've been in jail four times.

RAILWAYS AND SHOPS.

Earl Whitman Meets With a Serious Accident.

The Empire State Express Makes Another Good Run—Nickel Plate Trainmen Promoted.

Lee Craig, an employe of Rhinesmith & Simonson, is sick and off duty.

Fireman H. Lindsay, of the Nickel Plate, has taken a week's leave of absence.

Engineer S. Hooper and family have returned after a week's vacation at Rome City.

Nickel Plate Brakeman J. W. Williams, who was on the sick list, has reported for duty.

Henry Baade, night car inspector in the Wabash yards, is off duty on account of sickness.

E. T. Ames has returned from Cynthiana, Ky., where he inspected an electric light plant.

Nickel Plate Brakeman W. F. Wishart, who was taking a vacation, reported for duty yesterday.

M. H. Sechler, train dispatcher on the Grand Rapids road, leaves tonight for Chicago on a short vacation.

Fireman C. H. Piatt, of the Pittsburg, was taken sick in Chicago yesterday and had to "dead head" home.

Rhinehart Swartz, lineman at engine house No. 2, is lying ill with inflammation of the bowels at Hope hospital.

Mrs. Louis Kelley, wife of the Pittsburg blacksmith, has gone to Bluffton to visit her sister, Mrs. John Robbins.

C. W. Cotton, general superintendent of the Standard Wheel works, was here last night and this morning on business for the firm.

J. A. Jackson has returned from Churubusco, where he was visiting his parents, and is again working on the Nickel Plate.

F. Ebert, an extra brakeman, was put on the regular list yesterday and assigned duties in Conductor George Morfer's crew.

Mrs. W. H. Will has suffered a relapse and her husband, who is a Nickel Plate brakeman, is again unable to go out on his run.

George Downer has resumed his train duties on the Nickel Plate, after being off several days on account of the death of his sister in-law.

Engineer R. M. Germain and wife have returned after a trip through the eastern states, during which Mr. Germain attended the conclave at Boston.

Invitations have been received by some of the Fort Wayne engineers to attend the annual ball of the brotherhood to be given at Logansport October 24.

The Grand Rapids and Indiana road will run a fruit train between Grand Rapids and Richmond, so long as the traffic in fruit continues at its present stage.

Charles Hulser and Thomas Corbett have resumed their duties on the Nickel Plate, after a week's absence. Corbett was visiting in Chicago and Hulser was sick.

Harry Shives resumed work at the Bass blacksmith shop this morning, after a few days' absence. He brought the news of the arrival of a son at his home, the first child.

Mrs. Hibinger, the mother of Nickel Plate Conductor Hibinger, is recovering from a dangerous illness. She resides in Bellevue, whither the conductor went a few days ago to attend her.

Nickel Plate Passenger train No. 5 came in two hours late last night. The delay was due to poor eastern connections and heavy trains. The homeward movement of the Knights Templar is still very great.

Tomorrow, as previously stated, Sherman Cutshall will take his annual vacation, and during his absence Mr. Schroeder, who has charge of the iron yards, will also look after the clerical duties in the Pittsburg blacksmith shop.

Henry Geerken, the well known boilermaker in the Pittsburg shops, is confined to his home by sickness. Mrs. Geerken is also quite poorly.

F. S. Hunting, chief of the engineering department of the electric works, has resumed his duties after spending a two weeks' vacation in the east.

Henry Hille, the veteran Wabash shopman, who returned from Germany recently, as previously noted in these columns, resumed his shop duties this morning.

A. Rost, James Roche and I. Bott are sick and Anthony Gerard is off duty on account of important private business. All are employed in the Pittsburg blacksmith shop.

S. Gable, fireman on the Pittsburg west local, is again working, after several days absence on account of injuries to his wife. The lady fell several days ago and was badly hurt.

Captain R. H. Harrison, foreman of the car supply machine department of the Pittsburg shops, is enjoying a week's recreation and his office is being filled by Charles W. Hall, of the machine shop.

Several Nickel Plate trainmen were recently promoted from brakemen to conductors and placed upon the extra list. Among the number were Andy Webb, Harry Overhalzer, H. Gregg and Joseph Long. The latter took his first train out yesterday, No. 54, vice Conductor McCormick.

The giant of all American flags will be that displayed during the G. A. R. encampment, on the bridge over the Ohio river at Louisville. The banner is the property of G. T. A. Martin, of the Big Four, and was originally made for the World's fair, but proved too big. The stripes in the immense flag are one yard wide.

Henry Deiderich, one of the settlers of the northern portion of Adams county, was buried at Friedham this afternoon. The deceased died of old age, being upwards of eighty years. He was the uncle of Mrs. Herman Witte, wife of the well known Pittsburg shopman, and was well known to the German portion of the citizens of Fort Wayne.

Earl Whitman, aged nine years, had both legs crushed by car wheels at Pierceton, Ind., yesterday. He attempted to climb upon a passing Pittsburg freight train and fell beneath the cars. Both limbs were taken off below the knees and Earl will go through life a prominent example for parents to refer to in warning their children of the dangers of playing about railways.

W. C. Slater, who has been engaged for the past two years in securing overtime salaries for the letter carriers in Uncle Sam's service will complete that task this week and return home after making his report to the Letter Carriers' convention, which is in session in Philadelphia. Mr. Slater has performed a great work and was the means of many a poor fellow getting quite a "lift."

Last evening J. C. M. Baker the ticket receiver for the Pennsylvania company at this point, fired a vulgar and abusive drunken man from his office in a style that would do credit to a Corbett or Fitzsimmons. The fellow was a passenger on No. 9 and failing to find any one on the train who would fight him, he got off here and continued his search for trouble. In his meanderings he strayed into the ticket receiver's office and fired off a volley of oaths and foul appellations at those seated therein. Mr. Baker quietly arose from his seat, grabbed the tough by the bosom of his pants and coat collar and fired him. The fellow picked himself up and resumed his seat in the coach as meek as a lamb.

John W. Flickinger, the policeman who regulates affairs in and about the south depots, and an unknown man furnished amusement for early pedestrians on Calhoun street this morning. Mr. Flickinger was en route home with vegetables and groceries enough to stock a hotel larder, and as he glided around the end of a street car which had stopped at the crossing, he collided with a man coming from the opposite direction. As a result of the meeting eggs, peaches, corn, beans, melons, groceries and two very mad men were piled up in a conglomerate mass in the middle of the road. After picking themselves up and brushing the mud and broken eggs from their clothing, the men glared at each other an instant as much as to say, "I could kill you," and then joined in the laughter of the witnesses to the funny scene.

The New York Central's Empire State express has made 426¼ miles in 425¾ minutes, and its ordinary running time, taking into consideration the great difference in conditions existing between the British roads and the New York Central, is even more remarkable than was the fast time recently made from London to Aberdeen. The British roads run either above or below grade. There are no grade crossings to be looked out for, and no city or village streets are traversed by the trains. The Empire State express runs past hundreds of grade crossings, and cuts through more than twenty cities of importance in its passage between New York and Buffalo. In every case where the train passes through the streets of a city the speed must be reduced to eight miles an hour. The Empire State express makes its great speed in spite of such drawbacks. William Buchanan, master of motive power for the New York Central, claims that the present running time can be reduced one hour with safety.

Awarded Highest Honors—World's Fair.

DR. PRICE'S CREAM BAKING POWDER

MOST PERFECT MADE.

A pure Grape Cream of Tartar Powder. Free from Ammonia, Alum or any other adulterant.

40 YEARS THE STANDARD.

STATE NEWS.

Freddy Newman, eight years old, of Evansville, was drowned while bathing in the Ohio river.

The two-year-old child of Mrs. Stella Guard, of Union City, was fatally burned while playing with matches.

William Worley, of Logansport, accidentally killed himself while hunting along the banks of the Wabash river. He was twenty-three years old.

William Whitney, an alleged bigamist, having three wives living, was followed to Jasper county, Illinois, and arrested. His last wife was Miss Mary Friets, of Odon, this state.

The Rev. N. C. McDill has been pastor of the United Presbyterian church, at Richland, for nearly fifty years, the half century expiring on the 1st of November. Mr. McDill is still active and vigorous.

William Edward Barton, many years the best known Methodist minister in Wayne county, dropped dead while hitching up his horse. He was seventy-nine years old, and made his home with his son-in-law, Charles Addleman, of Cox's Mills.

There was such an overwhelming protest in the First ward of the city of Frankfort against the further sale of intoxicants in that district that the two saloonkeepers abandoned their application for re-license and will go into other business.

The prize fight between Williams and McDonald, the managers have been trying to pull off somewhere in the vicinity of Indianapolis for some time was pulled off Monday night at Ivory Cutsinger's road house, a short distance east of Edinburg, on the county line between Johnson and Shelby counties. Williams won the fight, knocking his antagonist out in the fifth round by striking him a heavy blow on the stomach. About fifty men from Indianapolis, Shelbyville, Edinburg and Columbus witnessed the mill.

The Michigan division of the Big Four road has arranged to transport, free of charge, a horse belonging to G. W. Miller, residing near Bremen, from Warsaw to Louisville, Ky., to the National Encampment G. A. R. The animal is thirty-four years old, and Mr. Miller appropriated him to his use on Sherman's march to the sea, on which he served as a scout. Mr. Miller, who enlisted in the Thirty-fifth Ohio, prizes the horse very highly, and he thinks the animal will be an object of great interest to the veterans at Louisville.

Mothers, Be sure and use "Mrs. Winslow's Soothing Syrup" for you children while cutting teeth. It is the best remedy of all. May8eodawly

PRAYED DEVOUTLY

And Then Jumped Into the River and Was Drowned.

BUFFALO, N. Y., Sept. 4.—On the down trip of the Cleveland and Buffalo line steamer State of Ohio, last night a young man took out a string of prayer beads and began to tell them and when his devotions were concluded, plunged over the rail. The vessel was stopped, but nothing was seen again of the body. He was unknown.

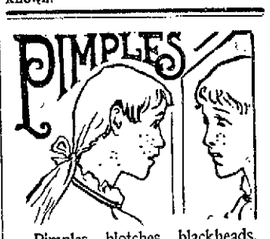

PIMPLES

Pimples, blotches, blackheads, red, rough, and oily skin, prevented by **Cuticura Soap**, the most effective skin purifying and beautifying soap in the world, as well as purest and sweetest for toilet and nursery. The only preventive of pimples, because the only preventive of inflammation of the pores.

Sold throughout the world. British depot: F. NEWBERY & SONS, 1, King-Edward-st., London. POTTER DRUG & CHEMICAL CORP., Sole Props., Boston, U. S. A.

+2 Specials 2.+

MEN'S ALL WOOL SWEATERS $1.00

WORTH $1.50 AND $2.

MEN'S FEDORA HATS, 98c

The New Fall Shapes, worth $1.50.

POPULAR - CLOTHIERS.

Globe

Cor. Calhoun and Main Streets.

Highest of all in Leavening Power.—Latest U. S. Gov't Report

Royal Baking Powder

ABSOLUTELY PURE

HE WAS PUNCTILIOUS.

And Eventually It Was the Means of Saving His Life.

"Speaking of punctiliousness," said Colonel Calliper, "you remember my telling you some time ago about a man who was so particular about his dress that at a watering place where he was staying, the ride happening to serve after 6 o'clock, he went clamming in evening dress? That seemed like carrying things to extremes, but I knew a much more remarkable case than that—the case of my friend, Joseph Timbler of Storkville Center, Vt.

"Mr. Timbler always wore evening dress wherever he might be, at home or abroad, after 6 o'clock. There was indeed a period of a month or two in summer, after the Fourth of July and until the latter part of August, when, punctilious as he was, he considered it all right to wear an informal costume at home, but he never did this abroad at any season, and at home, as August waned and September drew near, he put on evening dress again.

"In the course of time Mr. Timbler's health failed somewhat, and the doctors prescribed for him a long sea voyage. He sailed from New York for a trip around the Horn to San Francisco. Aboard ship, as everywhere else, he wore evening dress after 6 o'clock. There was no other passenger, but he always appeared at the evening meal in evening attire.

"Down through the tropics, into the low latitudes and round into the Pacific, day after day and week after week, it was always the same in all sorts of weather, and after supper, if the weather permitted, Mr. Timbler sat on deck in his swallowtail coat and broad expanse of shirt front and smoked his evening cigar, an object of great interest to the silent sailor at the wheel.

"In the Pacific the ship that Mr. Timbler sailed on was wrecked. For days she was waterlogged and unmanageable, but the captain clung to her till the last with the hope that he might yet save her, or that help would come. But the time came when they had to leave her. The longboat, equipped and provisioned, had been kept ready, and when at last longer delay was impossible the captain gave the order to leave the ship. It was after 6 o'clock, and Mr. Timbler stepped over the rail into his place in the longboat in evening dress.

"For days they floated on the ocean, and at last their provisions gave out. Then for days they starved, and then they drew lots to see who should die. The lot fell to Mr. Timbler. It was noon when the lots were drawn; the killing was set for 6 o'clock. Lots had been drawn for this task, too, and at 6 o'clock the sailor upon whom the lot had fallen came aft, knife in hand, to where Mr. Timbler sat. For once Mr. Timbler was not in evening dress at the hour, though when he saw the sailor approach he knew that the hour had come when he ought to be. He asked for time to dress. He had accepted the lot without a murmur, but he didn't like to be killed in morning costume.

"The sailor carried his request forward, and after a brief conversation it was decided to give Mr. Timbler time. As a matter of fact, Mr. Timbler had been liked aboard the ship, both forward and aft. Notwithstanding his punctiliousness in the matter of dress, he could look a gale in the eye and he was not afraid of salt water. So it was felt that this courtesy was due him, and the sailor went back and told him he would have time to dress. Mr. Timbler was as deliberate as he was precise, and it does not seem altogether improbable that on this occasion he was perhaps rather more deliberate than usual. He came to the end at last, but while he was arranging his tie and the man who was waiting for him was sharpening his knife on the gunwale, a shout was heard from forward:

"'A sail! A sail!'"—New York Sun.

He Had Not Observed the Motion.

"I was born in Ireland and raised in Missouri, but by some inexplicable combination of circumstances I learned to read and write," said ex-Sheriff Donohoe of Mendocino. "When I first struck this coast, I was broke, and taking pardonable pride in my superior education I decided to teach school. The trustees who employed me suggested that 'readin, spellin an a little aggerin' was all they desired their children to know, and some of them didn't want them to learn that much for fear that they would know more than their parents.

"After a short time I added geography to the other branches and used a nice round pumpkin for the earth, and a buggy spoke for its axis. The continents were marked off with charcoal, the oceans were yellow and the frozen zones were chalked.

"One day one of the trustees dropped in while I was revolving the pumpkin earth on its axis around a large pumpkin sun while my prize pupil worked an apple moon. The trustee listened attentively, but said not a word till I dismissed the pupils. Then he tapped me on the shoulder and remarked:

"'Say, young feller, I come across the plains in '49, an I guess if the 'arth had been round I'd 'a' noticed it. I didn't experience no trouble nowhere a-hangin on. Maybe it was because the underside never come our way, but I reckon it's more likely that the 'arth didn't wint round on a hick'ry stick. Them punkins would make good pies,' and he tucked one under each arm and disappeared."—San Francisco Post.

Why the Sermon Was Short.

"You must have had an awful long sermon. You are half an hour later than usual," said Colonel Yerger to his wife, who had just returned from church.

"Why, I thought the sermon was very short," replied Mrs. Yerger.

"Did you have your new hat on for the first time?"

"Yes, dear."

"Ah, that explains it! No sermon is long to a woman under those circumstances."—Texas Siftings.

The Old Fight Renewed.

The Chicago press is elated because "the Chicago directory contains 100,000 more names than the New York directory." Nothing is easier than to allow a man's name to remain in the directory at his old residence after he has removed to the cemetery. But New York does not think it necessary to include its cemetery population among its representative workers and business men.—New York World.

New Smokeless Powder.

One of the noteworthy points in this year's shooting at Bisley was the good work done by the English smokeless powder called rifleite. The same powder also achieved excellent results in Roumania, where the noteworthy merit of it was that the specimen used had been kept a year and a half. The problem of smokeless powders seems to be practically solved.—New York Sun.

Beecham's pills are for biliousness, bilious headache, dyspepsia, heartburn, torpid liver, dizziness, sick headache, bad taste in the mouth, coated tongue, loss of appetite, sallow skin, etc., when caused by constipation; and constipation is the most frequent cause of all of them.

Go by the book. Pills 10¢ and 25¢ a box. Book *free* at your druggist's or write B. F. Allen Co., 365 Canal Street, New York.

Annual sales more than 6,000,000 boxes.

C. J. WELKER.

SPECIAL FOR THIS WEEK.

100 doz. Children's Black Hose worth 10c, at 5c a pair.

50 doz Ladies' Black Hose, with white feet, worth 22c, at 15c a pair.

25 doz all Linen Towels, 18x36 worth 15c, at 10c each

25 doz Men's Outing Flannel Shirts, new fall styles worth 39c, at 25c each.

25 doz Men's Cheviot Shirts, special value, at 50c

Special values in Ladies' and Gents' Handkerchiefs, at 5c, 8c, 10c, 12½c, 20c and 25c.

We place on sale today at special prices, Black Belting Ribbons, Black Velvet Ribbons, Satin Ribbons, Changeable Silk Ribbons.

Ladies' Purses, Pocketbooks, Side Combs Embroidered Silks, Knitting Silks, Etc.

C. J. WELKER.

Ladies' and Gents' Furnishing Goods and Notions.

162 Calhoun Street.

Opposite Cathedral. "Open Evenings."

Webster's International Dictionary

Invaluable in Office, School, and Home

Successor of the "Unabridged."

Standard of the U. S. Govt Printing Office, the U. S. Supreme Court, and nearly all the schoolbooks.

Warmly commended by State Superintendents of Schools, and other Educators almost without number.

THE BEST FOR everybody CONSULT

It is easy to find the word wanted. Words are given in their correct alphabetical places, each one occupying a paragraph.

It is easy to ascertain the pronunciation. The pronunciation is shown by the ordinary diacritically marked letters used in the schoolbooks.

It is easy to trace the growth of a word. The etymologies are full and the different meanings are given in the order of their development.

It is easy to learn what a word means. The definitions are clear, explicit, and full, and each is combined in a separate paragraph.

G. & C. MERRIAM CO., Publishers, Springfield, Mass., U. S. A.

Specimen pages, etc., sent on application.

FREE DISPENSARY.

Open every day from 8 a. m. to 9 a. m., at the Fort Wayne College of Medicine, 180 W. Superior street. Medicines free to the poor. Patients too sick to come to the Dispensary will be visited at their home. Dispensary in charge of Dr. George Slater.

Strong Suits for the Boys.

Every Lady who has a Boy Should Come and See Our

BOYS' CLOTHING.

No boasting or bragging, but the actual truth. We have the largest assortment of **Boys' and Children's Clothing** in town. Every stitch and seam is true and firm, the fabric strong and of a color that won't soil easily. These suits are put together for the roughest kind of wear at our own factory. You might pay a dollar or two more elsewhere for a suit not so good.

PIXLEY & CO.

EXPERIENCE WILL TELL YOU

To furnish your house WELL,

Is more the result of good taste and judgement than mere lavish use of money.

OUR STOCK OF FURNITURE

Was never more complete. The wide range of prices which we quote especially adapt our stock to fill the wants of the most economic.

A visit to our store will convince you that we are the people to purchase from.

If you haven't got the money to pay all today, your credit is good—your honest promise to pay a little each week or month.

Indiana Furniture Co.

166 Calhoun Street. Opp. Cathedral.

7-day Excursion, $17.

Including meals and berth, on the S. S. Cambria and Cermona, of The Winsor, Detroit and Soo line, sailing from Detroit and Windsor every Tuesday and Friday at 2:30 p. m., through the grand lishing and scenic 10,000 Islands of the Georgian Bay Archipelago route to Lake Superior, at the Soo; 1500 miles for $17. For folders, time cards, staterooms, tickets &c., apply to G. W. Brown, G. M. W. J. Brown, G. P. A.

Windsor, Ont. 110 Woodward Ave., Detroit, Mich.

27-1m

Chicago Conservatory of Music and Dramatic Art.

AUDITORIUM BUILDING, CHICAGO.

An Unequaled Corps of Instructors.

Fall term will open Monday, September 9th, 1895. For catalogue and information, address

SAMUEL KAYZER, Director.

aug 12 eod-1m

The Pennsylvania System.

Pennsylvania Lines.

Trains depart from Pennsylvania Station Fort Wayne, Ind.

East Bound.	West Bound.
*5 40 a. m.	*2 35 a. m.
*4.59 a. m. From Chi...	*5 10 a. m. Limtd
†1 10 p. m.	†7 10 a. m.
†7 50 p. m.	†11 40 a. m.
*9 25 p. m. Limited...	*4 30 p. m.
†10 25 p.m. From Chi...	*5 40 p. m.

GRAND RAPIDS & INDIANA R. R.

GOING NORTH.	LEAVE.
*For Grand Rapids and North	2.15 am
	8.15 am
	2.25 pm
For Rome City	7.05 pm
	8.15 am
From Richmond	6.55 pm
SOUTHBOUND.	
*For Richmond and Cincinnati	3.00 am
	1.45 am
	1.15 pm
From Grand Rapids	7.15 pm
From Rome City	11.25 pm
	7.15 am

*Daily. Sunday only. †Monday only. All other trains daily except Sunday.

NICKEL PLATE. The New York, Chicago & St. Louis R.R. EFFECTIVE May 19, 1895.

Chicago depot, Clark and 12th streets. Buffalo depot, Exchange and Michigan St. Nos. 3 and 4 mail and freight trains daily except Sunday. Other trains daily.

EAST.	Arr.	Dep.
N. Y. & Boston Ex. No. 2	*2 55 am	*3 05 am
Cleveland Mail No. 4	†1 50 pm	†2 00 pm
Eastern Express No 6	*6 20 pm	*6 25 pm
Local Freight	14 25 pm	†7 30 am
WEST	Arr.	Dep.
Chicago Express No. 1	*11 55 am	*12 05 am
Chicago Mail No 3	†1 05 pm	†1 15 pm
Western Express No. 5	*4 05 pm	*4 10 pm
Local Freight	†3 22 pm	†7 00 am

Nos. 1 and 5 through drawing room and sleeping cars for Chicago.

Nos. 2 and 6 drawing room sleeping cars through to New York and Boston.

DINING CARS serve breakfast and dinner on Nos. 3 and 2, and supper on No. 5. No. 1, supper at Cleveland. Nos. 3 and 4, dinner at Ft. Wayne. No. 4, supper at Bellevue.

Uniformed colored porters in charge of day coaches on through trains, insuring scrupulously clean cars en route.

Baggage checked through to destination. For rates and other information call on or address

B. P. Horner, Gen. Pass. Agt., Cleveland, O.
A. W. Johnson, Gen. Supt., Cleveland, O.
M. C. Baker, District Pass. Agt., Ft. Wayne.

The Wabash Line.

SCHEDULE OF MAY 20, 1894.

GOING EAST.	GOING WEST.
4:48 a. m.*	8:05 a. m.*
6:00 a. m.†	1:35 p. m.†
1:15 p. m.†	3:30 p. m.†
7:12 p. m.*	8:20 p. m.*

Lafayette Accom. arrive 11:00 a. m.
*Daily. †Except Sunday.

FINDLAY, FORT WAYNE & WESTERN RAILROAD.

STATIONS.			
Leave	EAST.		
Ft. Wayne Mxd. 32	8 15 am	3 00 pm	6 30 am
Haviland " "	11 10 am	4 02 pm	7 32 am
Cloverdale " "	12 40 am	4 31 pm	8 01 am
Ottawa " "	2 25 am	5 01 pm	8 30 am
Toledo (C. H. & D.)	3 15 pm	6 45 am	
Findlay " "	3 55 am	5 40 pm	9 10 am
Arrive	WEST.		
Ft. Wayne Mxd. 31	10 40 am	7 02 pm	5 00 pm
Haviland " "	9 35 am	8 00 pm	2 05 pm
Cloverdale " "	9 06 am	8 29 pm	12 40 pm
Ottawa " "	8 30 am	9 01 pm	11 05 pm
Toledo (C. H. & D.)	11 05 am	7 15 pm	
Findlay " "	7 50 am	4 30 pm	8 50 pm

LAKE SHORE & MICHIGAN SOUTHERN RAILWAY—Fort Wayne Branch

SOUTHWARD.	ARRIVE.
No. 463 Way Freight	5 25 pm
No. 456 Cin. Express and Mail	10 35 am
No. 440 Detroit & Ind'pls Express	8 55 pm
NORTHWARD.	DEPART.
No. 455 Way Freight	8 40 pm
No. 457 Through Express and Mail	11 40 am
No. 439 Detroit & Indianapolis Ex.	1 45 pm

WOMEN LOVE, MEN ADMIRE THE STANDARD!

Every owner, and we can name you hundreds of them, will corroborate our assertion.

If you want the fastest, lightest running and latest Sewing Machine, we have it. We are not competing with agents who gather trash and trumpet low prices. We cannot match the quality of goods they sell. We don't want to be distributers of dissatisfaction. Against such goods we post

No ADMITTANCE.

Pfeiffer & Schlatter,

38 and 40 E. Columbia St.

Artistic BOOK BINDING,

In Vellum, Levant, Morrocco, Calf and Russia.

BLANK BOOKS

Of all kinds, with Perfect Flat Opener.

The Binding of Rare and Extra Illustrated Books one of our specialties.

THE FT. WAYNE SENTINEL BINDERY,

107 Calhoun St, Ft. Wayne, Ind

F. J. ZIMMERLY & CO.

PRACTICAL PLUMBERS.

Gas and Steam Fitters.

185 CALHOUN STREET.

RIVERSIDE FARM ADDITION.

1 TO 6 ACRE LOTS FOR SALE!

Enquire of Edwin Evans, 174 W. Wayne Street

D. D. WEISELL & SON DENTISTS 34 & 36 Calhoun St.

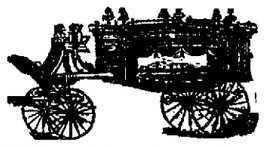

SCHEUMAN & KLAHN, Funeral Directors and Embalmers. No. 33 W. Main St., Fort Wayne, Ind. TELEPHONE—For night call, Nos. 75 and 186; for office, No. 288

A. HATTERSLEY & SON

PLUMBERS,

Steam and Gas Fitters.

48 East Main St.,

FORT WAYNE, IND.

BUSINESS DIRECTORY

INSURANCE.

JAMES E. GRAHAM, Attorney at Law. Abstractor of Titles. Insurance, Real Estate, Loan, Collections Rental Agent. Room 8 Bank Block. Fort Wayne Ind

D. C. FISHER. Insurance, Real Estate, Loans. No. 32 East Berry street, Fort Wayne, Indiana.

S. C. LUMBARD. Insurance, Real Estate and Loans. Aveline House Block.

D. L. HARDING. Insurance of all kinds and Loans. Room 28 BANK BLOCK. Office Telephone 214. House Telphone 234.

BANKS.

HAMILTON NATIONAL BANK. Capital $200,000. Surplus $225,000. The Hamilton National Bank will pay interest at the rate of three (3) per cent. per annum on certificates of deposit if left four months. President—Charles McCulloch. Cashier—John Mohr, jr.

White National Bank. Capital & Surplus, $230,000. Pays 3 per cent interest per annum on time deposits. Safe deposit boxes for rent at $5 per annum.

PHYSICIANS.

Dr. H. G. Merz, Physician and Surgeon. 266 West Jefferson Street, Fort Wayne, Ind. Office Hours:—10 to 11 a. m., 2 to 4 p. m.

DR. B. GARD—To ladies suffering from ailments peculiar to their sex, may consult me free of charge at my office, 13 W. Wayne St. Telephone 245.

G. W. BOWEN, M. D., Homœopathic Physician and Surgeon. Office hours for consultation, from 9 a. m. to 5 p. m. Sundays, 9 to 12. Office No. 12 West Main street, Fort Wayne, Ind. Special attention paid to chronic diseases.

DR. G. W. MILLER EYE and EAR. Office Hours: 8-10 a. m., 2-5 and 6-8 p. m. Spectacles fitted. Office 19 E. Washington St

DRUGGIST.

GROSS & PELLENS, DRUGGISTS. Corner Calhoun and Wayne Sts. Phone 188

DENTIST.

J. H. ADAMS, SURGEON DENTIST. 106 CALHOUN STREET. Office Hours: From 7:30 a. m. until 8:30 p. m.

The Perfume of Violets

The purity of the lily, the glow of the rose, and the flush of Hebe combine in POZZONI'S wondrous Powder.

This Paper is Furnished by FISHER BROS., Manufactures and Dealers in Print, Wrapping Papers, Stationery, Twines, Etc., Etc. 125 Calhoun St.

ROOTS -- ROOTS.

WOMEN'S GREAT PLACE

OUR SECOND FLOOR.

The second floor was never so temptingly arrayed—never contained so many things so dear to the heart of a woman as it does now

THE NEW FALL WRAPS,

The new tailor made suits, the new Feather Boas—everything made for the most exacting trade. Ideal costumes, wraps and neck wear for the early Fall. We've turned the Summer over to the past, and are entering into the days and nights of early Autumn, when they'll all be needed, and to get them,

ROOT'S IS THE PLACE.

New Autumn Silks.

Every day shows new arrivals of the new Fall Dress Silks. The opportunity to select from the new stock is here—everything opened bears the Autumn stamp upon it. Beautiful novelties of French and English manufacture.

70 and 75c silks, Cameo stripes, shaded two tone Broches.

85 cent silks, Cameleon Brocades, two tone Taffetas.

$1.00 a yard silks, Broche Taffetas, rich, elegant stripes.

Storm Serges.

An excellent friend in a storm—good as an umbrella. The new lots just in cheaper than before, cheaper than they will be later. The serges are blue and black.

36-inch serges,	40c.
50-inch serges,	50c.
45 extra quality,	60c.

Print Counter.

The every day house dress must be up to date in designs of Prints. Our new Fall line meets the requirements. New wide Chinty, German Blue Prints, new lines of Cretons for comfortables, Draping, Etc., 6¼ to 12½ cents.

Dress Shields.

25 cent Shields for 10c. They call them seconds—but you 3or wo can't tell where it comes in. You save 15 cents, and in this lot get a quarters worth for 10c.

Time to change the Silk Mitts and Gloves for

The Fall Kids.

New importations coming in The first, those great wearing street Kids.

Foster 5-hook, $1.00

English Walking Derby, $1.50.

Monarch, embroidered backs, $2

CARPETS.

The new Fall patterns in Tapestries are winning general admiration. For beauty of design and coloring they are equal to Velvets or Axminsters. The best patterns always go out first and some have gone out already. Now is the time to get the pick of the new line.

Infants' Outfits.

A department entertaining to mothers. All the necessaries for a complete outfit for the baby—couldn t make them up as these are, and the prices less than the gathering together of the new materials Look the department over carefully. Long dresses, short dresses, long skirts, short skirts, Flannel and Cambric, Cloaks, Shawls, Sacques, Bands, Bootees, Kid Shoes, Diapers, Rubber Crib Sheets, Soft Wool Vests, Etc.

JAMESTOWNS.

Never anything gone so lively as those elegant novelty dress goods at 37½ cents. The lines kept unbroken—just as handsome styles for this week as last. The new lot down on the counters. See the styles in window.

ROOT & COMPANY.

Free Prizes—To introduce the French Model Corset we give one free to every lady selling two among her friends; for selling six, a fine banquet lamp; for twelve, a solid gold filled watch. Write for directions. Ohio Corset Co., Cincinnati, Ohio. 9-2 6t

There will be a special meeting of the St. Joseph classis of the Reformed church at Waterloo tomorrow afternoon. Rev. A. K Zartman and F D. Paulus will attend, returning at 4 o'clock tomorrow afternoon.

MONEY TO LOAN

On real estate or personal security. C. F. PFEIFFER, rooms 6 and 7 Bass Block. 2tf

Word was received in this city a few days ago of the serious illness of Mrs. W. F. Lindenberg, of San Antonio, Texas, daughter of Mr. and Mrs. E C. Hill, of this city. The young lady has many friends in Fort Wayne, who will be pained to learn of her illness. Her mother will leave for San Antonio tomorrow morning.

THE LAST WEEK :

Our special sale on all Summer Goods in every department in our store will positively close this week. The LARGEST, FINEST and BEST stock of Fall and Winter Clothing, Hats, and Furnishing Goods is piling in on us so fast that we are compelled to clean our counters of all Summer Goods at once.

YOUR LAST OPPORTUNITY

To buy a nice, dressy, All Wool Suit that is worth from $8.00 to $12.00, for

$5.67.

YOUR LAST OPPORTUNITY

To buy a neat, good fitting, All Wool Suit for your boy, for

$1.98.

YOUR LAST OPPORTUNITY

To buy STRAW HATS, SUMMER UNDERWEAR, NEGLIGEE SHIRTS, THIN CLOTHING, DUCK PANTS, Etc., at a fractional part of their real worth.

Sam, Pete & Max.

The Evening Sentinel.

WEDNESDAY, SEPT. 4 1895

Branch offices for the sale of THE SENTINEL and where orders for THE SENTINEL and Want, For Sale or For Rent ads. will be received, have been established at the following drug stores:

W. F. Beneke, 443 Broadway.
J. F. Miller, 327 Lafayette.
W. L. Waltemath, 222 East Lewis.
J. D. Lewis, 434 Calhoun.
M. H. Wetzel, 312 Hanna.
J. J. Brink, 44 Wells.

OUR TELEPHONES

Business Office ....No. 173.
Editorial Rooms..... No. 650.

Our Thermometer.

8 o'clock	70	degrees
10 "	72	"
12 "	74	"
2 "	76	"

The Weather.

WASHINGTON, Sept. 4.—For Indiana. Showers, cooler in extreme southern portion, variable winds.

NEWS NOTES.

August Detzer returned from Indianapolis last evening.

Miss Carrie Eckart is a guest of Miss Sarah Seiffert at Evansville.

Mrs A A Chapin and daughters returned last evening from Rome City.

George W Cotanch, of Huntington, was in the city on business yesterday

Miss Rose Schalk has returned after a ten days' visit with friends at Painesville, Ohio.

Mrs A. P. Buchman and children are at Decatur to spend a week with her mother.

Miss Lizzie Mosiman, of Bluffton, Ind, is visiting Miss Lizzie Schoch, of the north side.

Health Officer Miller yesterday reported a new case of diphtheria at No 35 Elizabeth street

William Bogert and William Glass have returned from Huntington, where they visited friends

Mrs. Dr. P. D. Hughes of Kansas City, is the guest of her parents, Dr. and Mrs. C. B. Stemen

Dr and Mrs. J W. Thompson are home from Montpelier, O, where they spent a few days with friends.

Dr. and Mrs. Calvin English, of Uniondale, Ind., are in the city, the guests of Dr and Mrs Heaton.

Dr Philip Blade, who is seriously ill, was yesterday removed from his rooms at the New Aveline to Hope hospital

Mrs Mimmer, of Lafayette, Ind, has returned home after a two weeks' visit with her cousin, W. Haenel, of Fulton street.

Drs Miles F. Porter and A. P. Buchman are at Detroit in attendance at the session of the Mississippi Valley Medical association.

Gart Shober has been placed in charge of the press bureau of the centennial and has opened up headquarters in the Arcade.

This evening the contract will be let for the stone foundation of the new church of the Covenant, which is to be erected on South Calhoun street.

Ralph W. Cobb, of Auburn, was in the city yesterday following the course taken by the century riders on Monday, to see if any short cuts were taken by the riders.

Miss Bessie VanBuskirk was taken suddenly ill yesterday and her father, Dr. VanBuskirk, was summoned in haste to her bedside from the meeting of the board of health, of which he is a member.

James F. Connelly, a student at the Catholic seminary at Rensselaer, who has been visiting his parents, Mr. and Mrs. James Connelly, left at noon for Convoy, Ohio, to visit relatives previous to resuming his studies.

Mr and Mrs. E. T. Williams, Mrs. Susan C. Hoffman, Miss Alice Worden and Mr. and Mrs. Clark Fairbank and daughter, Agnes, returned last night from St. Joseph, Mich, where they had been for a few weeks' outing.

Henry Niemeyer, an old gentleman residing at No. 155 Madison street, fractured his thigh yesterday by falling from the hay loft, at his home, to the floor below. Dr. Duemling attended him and pronounced the injury as serious.

This morning occurred the death of the infant child of Emmons VanTilburg, the Nickel Plate engineer, of cholera infantum, at the family residence, 426 West Main street. The funeral will occur tomorrow afternoon, at 3 o'clock.

John Klett very pleasantly entertained last evening in honor of Miss Annie Herrmann, of Pittsburg, and Ed Wickemeyer, of Michigan City, Ind. The Fort Wayne Cornet band furnished music for the occasion and a merry time was enjoyed by the guests.

The board of public health met yesterday and received the report of Dr. Drayer, the city bacteriologist He reported examining sixty-three samples of milk and found each above grade. He also examined ten surface wells and found two impure and unfit for use.

Monday evening Mrs. P. E Cox entertained friends at her home on South Calhoun street. A large number of guests were present and a sumptuous supper was served. Dancing and other amusements were indulged in, and the guests departed well pleased with the hospitality of the lady.

Rev. H. P. Dannecker was called to Delphos, Ohio, yesterday by a probably fatal accident to his mother, who resides there. It appears that Mrs. Dannecker placed a fruit can containing varnish on the stove to melt the contents. The bottom of the can melted off and the varnish caught fire, and in attempting to put it out the burning fluid was spilled over her clothing burning her from head to foot The doctors who are attending the lady express doubts as to her recovery on account of her advaced age, being seventy-four years old.

Luke Fleming, of Michigan City, is the guest of relatives in this city.

Miss Dora Nonnamaker, of West Washington street, is at Grand Rapids.

Frank Tyler has returned to Decatur, Ill, after a visit with friends in this city.

A dog was run over and killed by a street car on East Washington street last night.

Miss Mamie Evans left today for Bear Lake, Mich, to be the guest of Misses Lumbard.

Mr and Mrs. John H. Jacobs left yesterday for Atlantic City to spend six weeks at the seashore.

Mrs. W. Haenel, son and daughter have left for a month's visit with friends and relatives in Ohio.

Concordia college students have begun to arrive and a number came in on the different roads last evening

Humane Agent Louis C. Schlaudroff reports that he can get good homes in the country for two or three boys.

Butcher Chas. W. Weller's dog bit a child of Joseph Mommer and the police have been ordered to kill the canine

Pension Examiner Ingram, of the postoffice building, has recovered a fine St. Bernard dog lost several days ago.

A trolly party was enjoyed last evening by the young people of the Simpson M E church. The train consisted of five cars

The F. F. Aid society will hold their monthly meeting Thursday afternoon at the home of Mrs. Doreatha Ersig, 120 North Monroe street.

Wabash Plain Dealer: "Mrs. Minnie Fox, of Fort Wayne, returned home Monday evening after a pleasant visit to Wabash relatives."

Frank Markey and Will Meyers have returned from a two weeks' tour of the east. They visited New York, Boston and other large cities.

Mrs. John Beighler, of 109 Home avenue, who has been dangerously ill, is somewhat better and hopes are entertained for her recovery.

Mrs. E. W. Crosby and sons, of West Third street, have returned home after a month's absence in Cleveland and Akron, Ohio, visiting friends.

Mr H. B Newson, professor of mathematics in the Kansas State university, is visiting his sister, Mrs. O. L Wilmot, of South Harrison street.

Richmond Palladium: "Master Lucien Fry, of Fort Wayne, who has been visiting friends and relatives in the city, returned home yesterday morning"

The regular monthly meetings of the C. N B. M. and Ladies' Aid society of the Church of Christ will be held at the church tomorrow afternoon at 2 o'clock.

The total receipts of the Labor day celebration at Centlivre park amounted to $432 40. It is not known as yet what the net profit will be for the Trades council.

Invitations have been issued for the marriage on the 18th inst. of Miss Mamie Stemen, daughter of Dr. and Mrs C. B. Stemen, to Mr. Clarence Smith, of the dry goods store of Geo DeWald & Co.

Mr. and Mrs. David Tetrington, of Mt Carmel, Ill, and Mrs Mart Sailors, of Wabash, are the guests of Mr and Mrs John Casey, of 38 East Williams street. The visiting ladies are Mrs. Casey's sisters.

Mrs. Rev. R. C. Zartman and daughters, Grace and Ruth, of Philadelphia, are in the city the guests of Rev. and Mrs. A. K. Zartman. Rev. R C. Zartman is the pastor of the Heidelberg Reformed church at Philadelphia.

Mrs. A. H. Sanburn has gone to Travers City, Mich., on the lakes, to visit her sister, Mrs. Charles Passmore. She was accompanied by her granddaughter, Visht Fonner, the bright little daughter of Capt. and Mrs. J. B Fonner.

Many citizens claim to have heard the rumble and jar of an earthquake at 3.30 o'clock yesterday afternoon. In the southern portion of the city the shock was most perceptible, windows rattling and suspended lamps swaying considerably. No damage has been reported.

Building permits have been granted to Mrs. E. C. Weber for a one story frame house on lot 380 Hanna's addition to cost $1,000, Casper Miller to remodel the house on lot 22 Hanna's partition to cost $100, and J. Smith to erect a two story frame house on lot 55, Lewis' addition, to cost $975

Last week at Ossian occurred the death of Mrs. Daniel Buskirk, one of the oldest settlers at Five Points, in this county, at the age of seventy five years. She moved to Five Points over fifty-five years ago and was buried at that place. One son, Simon, living in Elkhart county, and a daughter, Mrs. Roberts, of Ossian, survive her. Mrs. Buskirk was a Christian lady and beloved by all who knew her.

A very pleasant social gathering took place at the home of Mr. Cook on Webester street, last evening, in compliment of Miss Ranner, guest of Miss Miller, of Toledo. Dancing and other amusements were the features of the evening. A dainty three course luncheon was served by the ladies dressed in pink and white. The guests were: Misses Myrtle Miller, of Toledo, Clara Graffe, Kit Rauer Rose and Agnes Gibson, May Bauer, Mary and Anna Getty, Daisy Graffe, Louise Swartz Kitty Gaffney, Maggie Hanley, Kathryn Ryan, Celia Finney, Julia Lynch, Nellie Conroy, Agnes Hart, May Hogan, Frances Ranner, Miss Robison, Messrs Gus Gocke, Dr. McOscar, Will Cleary, Henry Ranke, Harry Beaver, Hall, Wood, Lamar, Tom O'Brien, Gus Kranch, Thompson, Miller, Hogan, Raidy, Robison, Cliff Wallace, Fred Todd Frank Barnes, Mulligan, Adams and Mr. Sinclair, of Toledo

Fresh Baltimore Oysters.

First of the Season.

Extra Selects, for frying 27c can.
Standards, best stewing, 20c can.
Best Celery, 22c bunch.

FRUIT HOUSE.

John Koch, the cigarmaker, has gone into the manufacturing business for himself.

Miss Lena Merz has returned from Chicago, after a two weeks' visit with friends and relatives.

Misses Rosa and Mamie Steinbrunner have returned from a three weeks' visit at Norwalk, Ohio.

Louis Brandt has returned from Chicago, where he was visiting his uncle, Charles Uplegger, and family.

Misses Mamie and Helen Gilmartin returned last evening from Rome City, after a pleasant outing spent at that resort.

The program of the woman's auxiliary to the board of missions of Trinity Episcopal church for the ensuing term has been issued

An important meeting of Maumee lodge, No 50, A O. U W, will be held this evening. Every Workman in the city should attend

Miss LeOra Kanaga, daughter of Conductor and Mrs Lee A. Kanaga, of 88 West Williams street, is quite ill with malarial fever.

The Ladies' auxiliary of the R R. Y M. C. A. will meet tomorrow afternoon at the rooms, at 2 30 o'clock. A full attendance is desired.

Mrs. J. H. Eylenberg and children and Mrs. Meyers and children left this afternoon for Petoskey, where they will spend about ten days.

Mrs. W. J. Archbold and son, Miss Etta Archbold and Miss Nina Merryman, of Decatur, are visiting Mrs. Chas Dohrman and other friends

Notwithstanding the inclement weather this morning there is quite a large attendance at the Reformed Orphans' home celebration today at the home.

Mrs. S. A. Provines, of Chicago, will arrive in the city this evening and be the guest of her daughter, Mrs G R Heuch, on Elmwood avenue, Lakeside, for several weeks

This morning occurred the death of Mrs. Hannah Richardson, at her home, No 171 Hayden street, of lung trouble The deceased was sixty-five years old and was born in Ohio.

Mr. and Mrs. C. M. Jones and children came home from New York last evening. They had a most enjoyable time visiting relatives and friends and Mr. Jones did a good deal of fishing.

Miss Anna Waldman, of Rock Island, Ill., and Miss Anna Bothner, of this city, have returned from a tour of the east. They visited friends and relatives at Boston, New York and Philadelphia.

A large attendance is desired at the Church of Christ prayer meeting tonight as arrangements are to be made for entertaining the district missionary convention, which will meet next Tuesday and Wednesday at this place.

T. C. Morris, press agent of Sipe & Dolman's, America's greatest dog and pony show, is in the city arranging for the show which makes a four days stand on the flats at the foot of Calhoun street, commencing next Monday night.

Michael Barns, advertising solicitor for the Journal, returned last evening from Rome City. He returned to that place today and will stay three weeks. His health is improving and he expects to be able to resume his position within a month.

Pastor and Mrs. Rice will entertain the members and friends of the Senior Christian Endeavor society of the Church of Christ at their home, No. 201 West Jefferson street, tomorrow evening from 8 to 10. All members and friends are invited.

John H. Nolan, proprietor of the saloon at the corner of Lafayette and Hamilton streets, sends the following to THE SENTINEL: "You will confer a favor upon me by correcting an error made in last evening's issue of your paper. The stabbing affray referred to did not occur in my place of business, but took place on Hamilton street Please publish and oblige."

The members of the Westminster church Sunday school are requested to meet at the church on Saturday morning at 9.30 and attend the county Sunday school picnic at Williams park in a body. Those who cannot conveniently come to church will endeavor to join the school at the park A car will be chartered and the school will participate in a street car excursion.

Harry H. Edwards, who left Muncie three years ago under a cloud, he being accused of embezzling $800 belonging to the Casket company, with which firm he was employed, recently committed suicide in San Francisco, together with his wife. The parents first administered cyanide of potassium to their children, and then swallowed the fatal draught. A child threw off the poison and is still living. The other died with her parents. Mr. Edwards' drunkenness caused his downfall at Muncie, since which time he seemed to have lived a precarious sort of existence. Mrs. Edwards is remembered at Muncie as a high-spirited woman, and was deeply chargrined over her husband's downfall

WHY WOMEN SUFFER.

Nine-tenths of all their troubles arise from disordered kidneys.

And it should be remembered that there is, absolutely, but ONE known and certain remedy for these troubles, and that is

WARNER'S SAFE CURE.

Are you wise if you suffer longer when CERTAIN RELIEF can be obtained?

The sewer at the corner of Jefferson and Calhoun streets is reported in a dangerous condition.

Miss Ada Moore, of 206 East Washington street, left today to attend school at the Academy of the Sacred Heart.

Mrs. Harry F. France has returned from a four weeks' visit with her mother, Mrs. Mary Buckland at Toledo, Ohio.

County Auditor and Mrs Clarence Edsall have returned from Boston Mass, where they have been for the last ten days.

Robert Ogden has been awarded the contract of wiring the new Lau block, at the corner of Calhoun and West Washington streets

The constables were out along the Pittsburg road today in search of eight men and a woman, who were reported in the vicinity of Swinney park

Henry D. Niemann, the grocer, picked up on the street this morning, in front of his store, at the corner of Calhoun and Jefferson streets a liquor license which had been issued to Wm. W. Thompson.

This morning occurred the death, at St Joseph's hospital, of Lawrence Seifert, of 27 Force street, aged twenty-five years, of typhoid fever. The deceased was a member of the Fort Wayne Saengerbund and was unmarried. The funeral will occur Friday morning, at 9:30 o'clock, from the residence of Joseph Bogerschutz 204 Lafayette street, and at 9 o'clock from St. Mary's Catholic church.

OUR CENTENNIAL.

General Committee Opens Headquarters in the Arcade.

The centennial celebration committee has opened general headquarters at No. 7 Arcade, where Secretary Miller or his assistant can be found at any hour from 8 a. m to 6 p m. The success of the celebration is assured and the public generally is invited to call at the headquarters office, where information will be given and suggestions will be thankfully received. The general program will be announced in a day or two

A SMOOTH RASCAL.

W. I. Thorn Gets Away With Other People's Valuables.

Saturday afternoon W. I. Thorn, a young man employed at Dan Gorman's fish market, 17 West Main street, gave notice to his employer that he was going on a visit to his father, who resides in Michigan. He received his salary and, after bidding his employer and fellow clerks good bye, he left over the Lake Shore for the north. Nothing more was thought of him until yesterday, when an affidavit was filed against him in Justice Hays' court for the larceny of a watch and some cash, amounting to $50, from Miss Grace E Lancaster, residing at 45 Elm street, in Nebraska Mr. Gorman also discovered that a postoffice order from his branch store at Montpelier was missing and that the young man had receipted a number of bills, but had not turned in the money. He also beat a number of persons out of small sums, including his landlady, who is out to the extent of a month's board

Yesterday when the case of larceny against Thorn was called for trial Miss Lancaster was missing. Her brother, Lewis, discovered that the young lady had followed Thorn, for whom she appeared to have a great liking. He took the next train for the north in hopes of intercepting his sister and bringing her back.

Mr. Gorman cannot state the amount of his loss, as Thorn left the accounts badly mixed up

G. A. R.

Special

Train

TO

Louisville

VIA.

G. R & I.

MONDAY,

SEPTEMBER 9, 1895.

To accommodate the members of the G. A. R posts and their friends going to Louisville a special train will be run via Richmond and Cambridge City on the following schedule:

Leave Fort Wayne, 9:00 a. m.

The run from Richmond to Louisville, over the Pennsylvania lines, will be made by fast schedule without any regular stop, and Louisville reached about 4:30 p. m.

For excursion rates and further information call on G. R & I. ticket agent.

Wonderful Dogs and Ponies.

Sipe & Dolman's wonderful dogs and ponies will appear in this city under their tent, foot of North Calhoun street, beginning Monday night, Sept 9 for four nights, with matinees Tuesday and Thursday afternoons at 4 o'clock

This company is the best of its kind in the country The press everywhere speak in the highest terms of the entertainment Prof. Blake himself has a taking way of talking to the animals and contributes to the enjoyment by giving everything an air of good humor He has twenty-two ponies that drill, dance, answer questions, and do everything but talk There is an army of dogs. Poodles, greyhounds, pugs, and all kinds of fine dogs One of the most wonderful feats is the complete back somersault. Three of the dogs ride ponies at full speed The greyhounds do some wonderful high and distance leaping The performance closes with a pyramid of dogs and ponies which makes an exciting picture for the youthful vision Admission: Children, 10 cents; adults, 20 cents Matinee Tuesday and Thursday at 4 p m.

The fall term of the Sacred Heart academy opens under flattering auspices, with the assurance of a full attendance. The interior has been newly painted and largely papered, and presents a very attractive appearance and will be an agreeable surprise to the pupils who have just returned from their vacations, and reflects credit upon S W. Hall 27 Clinton street, who has just completed the contract.

Card of Thanks.

I desire to return my thanks to the friends and neighbors who were so kind during the sickness and at the death and funeral of my wife.

MR R E CARROLL.

FOR RENT.

About the 5th of September "The Sentinel" will move into its new building on West Wayne street, and the building now occupied by "The Sentinel" will be for rent, and will be remodeled to suit the tenant. It is situated in an excellent business location, and any person desiring a store room on Calhoun street would do well to call at "The Sentinel" counting room. tf

1c.

PER MILE.

To

Louisville,
Chattanooga
and Knoxville

VIA

G R. & I.

Tickets will be sold to Louisville and Chattanooga, Sept. 8th to 11th; to Chattanooga, Sept. 15th to 19th; to Knoxville, Sept 13th to 16th, all good returning Oct 5th.

Through Sleeping Cars

Daily to Louisville and Cincinnati.

For further particulars and reservations apply to G R & I Ticket Agents or

C L. LOCKWOOD,
Gen'l Passenger Agent,
Grand Rapids, Mich.

4 10t

Money to Loan.

In any amount from $100 to $5,000, on good personal security or first mortgage. Address, P. O. Box 262.

17 sat-wed-tf

TOO LATE FOR CLASSIFICATION

FOR RENT: A nice front office in Schiel block, 52 Calhoun street. Inquire at Edward Seidel, within.

Money! Cash! Money!

You can get it in any amount from $5 up, on your Furniture, Piano, Organ, Horses, Wagon, Etc. Pay it back in any amount at any time. Money advanced on vouchers.

Business transacted privately and confidentially.

You can get the money the same day you apply.

Address and call at Room 1, Arcade Building.

ALBERS & UNDERHILL,

Office Open in Evening from 7 to 9.

Business Chance.

Fine Down Town Property to be Sold.

The church property, corner Harrison and Berry, has been placed upon the market, and bids will be received from any desirous of acquiring it. No commission. Direct proposals, or apply for information to

DR. J. HERRICK,

Sec'y official board, over Dreier's drug store.

To the Ladies of Fort Wayne:—

We wish to announce that the large salesrooms of the new Domestic and White Sewing Machines are still at Mohr's building, No. 19 W. Wayne St. in spite of rumors to contrary.

T. H. MCQUILLAN, Agent.

Terms to suit customers.

WHEN TO TIP THE HAT.

Tip the Hat before buying it, and see if our name is in it; if it is you are safe.

Our name in a Hat is a guarantee of good style and superior quality.

OUR NEW FALL STOCK OF

TAILOR MADE CLOTHING

In all the latest styles is now in for your inspection.

GOLDEN & PATTERSON,

LEADERS OF FASHION.

56 CALHOUN STREET. - Opposite Court House.

THE BOSTON STORE.

Special Sale of - -

BLACK DRESS GOODS.

The Following are Some of Our Leading Prices.

25c Black Fancy Dress Goods reduced to 17c.
30c Black Fancy Dress Goods reduced to 19c.
50c Black Fancy Dress Goods reduced to 37½c.
85c Black Fancy Dress Goods reduced to 69c.
50c All Wool Henrietta reduced to 37½c.
75c All Wool Henrietta reduced to 50c.
85c All Wool Henrietta reduced to 69c.
50c All Wool Serge reduced to 37½c.
75c All Wool Serge reduced to 50c.
85c All Wool Serge reduced to 69c.

We have put on sale a lot of Underwear, samples which we are selling at Great Reduction.

20c Ladies' Ribbed Underwear reduced to 15c.
35c Ladies' Ribbed Underwear reduced to 25c.
50c Ladies' Ribbed Underwear reduced to 35c.
30c Gents' Gray Mixed Underwear reduced to 25c.
50c Gents' Camel Hair Underwear reduced to 37½c.
50c Gents' Ribbed Underwear, extra heavy, reduced to 39c, Shirts only.

Special Low Prices on all Muslins, Prints and Shirtings.

William Hahn & Co.,

THE BOSTON STORE.

TROY STEAM LAUNDRY,

Office and Works: 48 & 50 Pearl St., Fort Wayne, Ind.
Established 1876.

PERFECTED AT LAST—The white wing collars will hereafter be turned without breaking and be finished in a very superior manner. Below is a cut of the machine that does the work

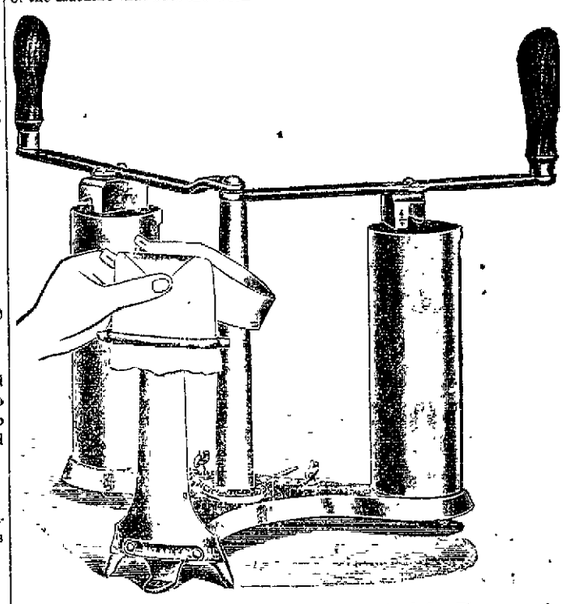

We guarantee perfect satisfaction or money refunded. Please examine our work, after finished on this machine, and if it suits you tell your friends—if not tell us so. Superbly finished linen is the most essential part of a gentleman's toilet. We do it Very respectfully,

F. L. JONES & CO, Proprietors.

"The Proof of the Pudding Is in the Eating."

Go down on East Columbia St. and look at the paint on the Morgan & Beach Hardware Store It was put on five years ago and it looks fresher than some buildings painted last year—it is painted with Lowe Bros. Dayton paints, and the same paints are sold yet with pure Linseed Oil, by

Morgan & Company.

Have You an Office To be Fitted Up?

We can do the entire work for you, including desks, chairs, carpets, shades, Linoleum and oil cloths, and save you a nice sum of money beside.

Have You a Home To Furnish?

House furnishing is our specialty. Upholstered goods, carpets, shades, draperies and the different kinds of woods used in furniture, ought all to harmonize, and by buying them all of us, that result can be accomplished.

The magnitude of our business enables us to undersell all competitors.

THE FOSTER FURNITURE AND CARPET COMPANY.

THE PANTITORUM,

16 ARCADE,

Makes a Specialty of CLEANING, PRESSING, DYEING, MENDING and DARNING clothing.

Suits cleaned and pressed, 75c.

Trousers pressed, 15c.

We contract to keep all your clothing in repair by the month.

Goods called for and delivered. Telephone 465. Also a first-class employment bureau in connection.

Miss JENNIE HAVERLY, Prop.

$50 to $50,000 to loan on farm and city property or personal security.

J. F. SCHELL & CO,
24-25-26-27 Pixley Block.
Fort Wayne, Ind.
Telephone 485.

New-York Life

Insurance Company.

Assets Over 162 Million Dollars. Surplus Over 20 Million Dollars.

GIVES— One month's grace in payment of premium during grace insurance in force.
ALLOWS— Reinstatement in case of lapse, under easy conditions.
PERMITS— Perfect freedom as to residence and travel.
DOES NOT— Offer any barrier as to occupation.
HAS NO— Restrictions as to methods of life or manner of death.
IS INCONTESTABLE— For any cause after one year.
GRANTS— Extended Insurance, whether applied for or not.
OFFERS LOANS— On the simplest terms at 5 per cent interest.
GIVES— Seven distinct options for settlement.
CREATES— A trust fund income with interest which no other policy does.

Wm. P. COOPER, - Special Agent
33 East Berry St. Telephone 188.

LOWELL INGRAIN CARPETS!

They wear the best.
They hold their color.
They excel in styles.
You should buy no other.
We are the Ft. Wayne agents.
Price as low as inferior goods.
Fall designs are very handsome.
Prices lower than ever before.
Extraordinary bargains in all departments.

FOSTER'S FURNITURE AND CARPET STORE.

G. W. BOERGER,

ROOM 5 ARCADE.

House on Sherman street for sale at a bargain, will be finished to suit purchaser. Other good chances if taken soon.

Houses to rent First class insurance companies represented.

HOUSEHOLD GOODS.

Cash paid for used Furniture, Carpets Stoves. Entire Furniture of hotels private residences a specialty.

BARGAIN STORE,
24 West Main Street.

HUMANE SOCIETY NOTICE.

All parties having knowledge of acts of cruelty to animals or children will greatly favor and assist the Fort Wayne Humane Society by telephoning or writing such information to Officer Schlaudroff, 32 Clinton street. Telephone No. 55.

OFFICIAL REPORT.
George P. Rowell & Co., the leading authority on newspaper information, says: "The Fort Wayne Sentinel, published at Fort Wayne, has the largest circulation accounted to any daily in Indiana, outside of Indianapolis."

The Fort Wayne Sentinel.

Do not wait until Tomorrow. Read Latest News In the Sentinel Today.

ESTABLISHED 1833. WEDNESDAY, SEPT. 4, 1895. PRICE TWO CENTS.

GEO. DeWALD & CO.

We Open Today New Things

—IN—

PLAIDS and NOVELTY DRESS GOODS:

Also a Large Line of Fancy Blacks.

GEO. DeWALD & CO.

DRUGS,

Druggists Sundries, Patent Medicines, Trusses, Shoulder Braces, Paints, Oils, Varnishes, Brushes, Sponges, etc.

Special attention paid to prescriptions, day or night.

West Side Pharmacy,

A. J. KELLER, Proprietor.

Cor. Broadway & Washington Boulevard.

BRUGG'S NEW BLOCK.

LOANS! LOANS!

Ten Thousand Dollars

To Loan in Sums of

$10, $15, $20, $30, $50, $100, $200,

any amount you may wish, on furniture, pianos, organs, cows, horses and wagons, bicycles, store fixtures, machinery, storage receipts, or any other available security.

Everything left in your possession undisturbed and you still have the use of the money. You can pay it back a weekly or monthly installments as you may find it most convenient.

All business strictly private and confidential.

Loans made the same day you apply for it.

Letters addressed to the office will receive immediate attention.

Real Estate Loans made also.

INDIANA MORTGAGE LOAN CO.,

Room 5 Foellinger Block.

36 Calhoun Street.

NEW YORK HAIR BAZAAR.

Hair Dressing and Shampooing. Manicuring and Face Steaming. Gloves Nicely Cleaned. The purest of Dyes, Cosmetics, Face Powders and Toilet Articles on sale. The latest in Hair Ornaments.

MISS E. C. RODENBECK,

20 E. Washington Street.

WAWASEE INN.

Lake Wawasee, on B. and O. R. R., 47 Miles from Ft. Wayne, Ind.

G. R. & I. R. R. and Avilla.

A new and elegant hotel equipped and conducted on a first-class summer hotel. Families a specialty. No crowds or picnics. Finest yachting, boating, bathing, fishing, tennis. Splendid orchestra. Hops nightly.

Trains leaving Fort Wayne at 2:55 p. m., reach Avilla at 3:50 p. m., connecting with train on B. & O., leaving Avilla at 4.43 p. m., reaching Wawasee at 5:07 p. m.

Returning train leaves Wawasee at 10:03 a. m., reaching Avilla at 11:45 a. m., connecting with G. R. & I., train leaving Avilla at 12:04 p. m., reaching Ft. Wayne at 12:55 p. m.

Address for rates and copy "Beautiful Wawasee Illustrated."

M. G. STIMMEL,

Lessee and Manager,

Wawasee, Ind.

WETTER'S SCHEMING

Brings Trouble Upon His Own Head.

Charges of Persecution Which Have Been Lodged Against the Consul Will be Investigated.

WASHINGTON, Sept. 4.—A spice of interest is to be added to the Waller case by an investigation of Consul Wetter, who was Waller's successor and is the present consul at Tamatave, Madagascar. This investigation is the result of charges made by Charles T. Lyons, a resident of Brooklyn, N. Y., who was temporarily in Madagascar on business last September. Mr. Lyons went to the island as the agent of the Boston firm of exporters, and, it is alleged, incurred the enmity of Wetter through the fact that in taking the place there he necessarily ousted a man who was a personal friend of Wetter's. Wetter had Lyons arrested on the charge of opening mail addressed by the consul to the governor of one of the provinces of Madagascar, and at his trial insisted upon sitting as Lyon's judge as well as acting as prosecutor.

Lyons became so convinced that he was doomed to imprisonment through this process that he forfeited his bail and left the island before the trial terminated. He claims to have notified the state department promptly of what he had done and to have filed charges against Wetter, and complains that his charges until recently have received no attention from that quarter. The state department authorities explain the fact that no acknowledgement has been made of Mr. Lyons' communication by saying that they did not know of his whereabouts until notified very recently of his arrival in Brooklyn. It was stated at the same time that Mr. Lyons had now been notified that any charges he might have to make would receive due consideration at the hands of the department.

Mr. Lyons is represented by his friends as still determined to press the charges, but he has decided to await the return of Assistant Secretary of State Uhl, who has charge of consular questions in the department. It is understood that Mr. Lyons then will file a sworn statement in the case and press it to a conclusion. His defense against Wetter's original charge is that the letter he opened was addressed to himself and that the letter to the Madagascar officials was enclosed under one seal, with various other letters to himself, Lyons. The investigation will bear directly upon the Waller case.

Waller and his step-son, Paul Bray, sent with Wetter as members of the court, and happens, themselves guilty like Ill will of Wetter because they discovered what they conceived to be Wetter's desire to unduly punish Lyons. This was one of the questions touched upon by Waller in one of the letters to his wife, which were intercepted by the French authorities, and this fact, it is asserted, accounts for Wetter's alleged asperities in defending Waller's rights.

FRAKER'S HEIRS.

One of Them is an Inmate of a Reform School.

The Doctor Found Him There and Promised to Return and Remove Him, But Never Did It.

LOS ANGELES, Cala., Sept. 4.—One of the heirs of George W. Fraker, the Missouri man who was arrested for attempting to swindle an insurance company, is an inmate of the Whittier state reform school, where he has been for the last three years. He is a boy thirteen years of age, named Adolph Fraker, a cousin of the doctor. In 1892 Dr. Fraker visited the coast for the purpose of locating the children of the family, of which Adolph was one of seven other children. He discovered Adolph in the reform school and took a great fancy to him, providing him with costly presents and declaring his intention of taking the boy east and giving him an education. He left the coast in the spring of 1892, promising to return for Adolph in the fall. He corresponded with the boy in the interim until the month of July, when Fraker was said to have been drowned. The finding of Fraker destroyed the beautiful castle he attempted to build for the boy and reduced Adolph again to the place of a penniless inmate of the reform school. He is being taught the trade of a shoemaker.

NEW HILL SEMINARY.

Pontifical High Mass Celebrated by Mgr. Satolli.

ST. PAUL, Sept. 4.—At 10 o'clock this morning in the beautiful grove that surrounds the buildings of the new Hill seminary, the dedicatory exercises of that institution began with pontifical high mass celebrated by Mgr. Satolli. The huge building, the cost of which, built by a half million dollar cash gift from President J. J. Hill, of the Great Northern railroad, sits located on the banks of the Mississippi on the western edge of this city. In front of the administration building, and fitting the mighty Father of Waters, had been erected an altar suitably canopied, and there in the presence of over 20,000 thoughtful people, pontifical high mass was solemnly celebrated. There were present also besides several hundred priests, Archbishops Satolli, Ireland and Keane, Bishop Cotter, of Winona; Bishop McGolrick, of Duluth; Bishop Keane, of Washington, D. C.; Mgr. Nugent, of Liverpool, Dr. Thomas Oggermann and Rev. Sylvester Malone, of New York. The sermon was by Dr. Thomas Oggermann, of the Washington university, his text being, "The lips of the priest shall keep knowledge, and they shall seek the law at his mouth, because he is the angel of the lord of hosts." It was an eloquent portrayal of the work and preparation for the work of the priest. At the conclusion of the mass the buildings were thrown open for the inspection of the multitude.

CAUGHT THE CROOK.

Postoffice Thief Charles Allen Recaptured in Missouri.

Could Not Resist the Temptation to Plunder a Defenseless Postmaster and Fain Into a Trap.

SPRINGFIELD, Mo., Sept. 4.—Charles Allen, one of the Springfield, Ills., postoffice robbers, who broke out of the Ludlow street jail in New York on July 4, last, was captured today. He was arrested on a telegram from Park, twenty miles south, where he had flimflammed the postmaster and several bankers out of small sums. Claud Webb, a confidence man recently chased out of St. Louis, was caught with him. Allen's picture, sent out by Mr. Wood, chief inspector at Washington, D. C., offering $5,000 reward for him, tallies perfectly with the prisoner and there is no doubt but that he is the right man. Letters found in Allen's pockets show that he has gone under the alias of P. M. Hogan, M. B. Miller and Chas. Robinson. These letters, which are from his wife, are dated Oakland, Cala., and found him at many points between that place and this city. Joseph Hilleran and another man who escaped with Allen in July, each have $3,000 reward hanging over their heads.

STORM CENTERS.

Lake Superior Regions Are Now Being Deluged.

Indiana and Illinois Have Received More Than Their Shares of the Rain Fall.

WASHINGTON, Sept. 4.—High southerly winds have prevailed over Lakes Michigan and Superior, a maximum velocity of forty-eight miles an hour being reached at Chicago. The storm central over Manitoba Tuesday morning has advanced to Lake Superior, and the barometer is lower over the central valleys. Heavy rain has fallen in areas in Indiana and Illinois. At Indianapolis, a depth of 6.7 inches was reported for the twelve hours ended at 7 a. m. More than 5.00 inches have fallen at Sault Ste Marie and more than 1.00 inches is reported at Springfield and Davenport for the last twenty-four hours. The temperature has fallen from ten to fifteen degrees in Missouri and the river valley. Unsettled and slightly cooler weather is indicated for the upper lake region today and tonight.

THE NATIONS DEBT.

Statement Just Issued by the Treasury Department.

WASHINGTON, Sept. 4.—The public debt statement issued by the treasury department today shows the public debt on the last day of August, less cash in the treasury, to have been $942,954,223, and increases for the month of $2,815,413. Following is a recapitulation of the debt: Interest bearing debt, $847,365,810; debt on which interest has ceased since maturity, $1,693,370; debt bearing no interest, $337,906,993. Total, $1,120,965,479. There are also certificates and treasury notes outstanding, offset by an equal amount of cash in the treasury, amounting to $660,284,693. The cash in the treasury is classified as follows:

Gold, $142,410,226; silver, $311,447,341; paper, $150,284,536; bonds, disbursing officers' balances, etc., $15,817,839. Total, $620,960,545, against which there are demand liabilities amounting to $642,921,189, leaving a cash balance of $184,039,356. The decrease in the cash for the month was $3,110,374.

BUILDING COLLAPSED.

Three Men Buried Beneath the Pile of Brick.

SPRINGFIELD, Ill., Sept. 4.—The south lower great machinery hall being erected at the state fair grounds fell this afternoon. Several men were buried under it. It is reported three were killed.

COUNTY TREASURER

L. C. Hunter will Step Into the Office Tomorrow.

Tomorrow the term of office of Edward Bochman, as treasurer of the county, will expire and that of L. C. Hunter will begin. Mr. Hunter was sworn in as county treasurer this afternoon before the mayor and county clerk.

SEARLE'S RECORD.

Lost Into Cleveland Three Hours Ahead of Time.

CHICAGO, Sept. 4.—Word has been received that R. P. Searle in his attempt to break all records from Chicago to New York has reached Cleveland, Ohio, three hours ahead of all previous records.

Gold Shipped.

NEW YORK, Sept. 4.—W. H. Crossman & Bro. will ship $1,000,000 in gold by the steamship Augusta Victoria, sailing tomorrow. Messlage & Faijer will ship $100,000 gold by the same steamer.

Chief of Police Removed.

SYRACUSE, Wash., Sept. 4.—Chief of Police Mora has been removed from office by the city council. The action of the council is supposed to have been based on political reasons.

Sugars Advanced.

NEW YORK, Sept. 4.—All grades of refined sugar have been advanced 1-16th per pound except 4s and 5s, which are lo higher.

DISASTROUS BLAZE.

Boston's Docks and Warehouses Destroyed.

Flames Start in a Pier and Before They Are Subdued $200,000 Worth of Property is Consumed.

BOSTON, MASS., Sept. 4.—One of the most disastrous fires that has occurred along Boston's outer front in years started on the docks at East Boston this morning, and before it could be controlled destroyed three piers, two large store houses, a freight shed, fifteen loaded freight cars, and a large quantity of freight and slightly damaged a number of dwelling houses. The loss is estimated at $150,000, partly insured.

The flames were discovered on the end of the Boston and Albany railroad pier in the freight shed No. 1, known as "Old Round Top," about 5 o'clock, but an alarm was not given until 5:30 and at that hour the structure, which was a one story building, several hundred feet in length, was a mass of flames. The steamer Boston dispatched a corps of hemp at this pier yesterday and the entire cargo, with a large quantity of flour and other freight in this shed, was destroyed. A large amount of freight was thrown into the water from the docks.

At 6:15 a second alarm was given summoning almost the entire Boston fire department, the department from Winthrop and the fire boats. By this time the fire had spread to the adjoining docks, at one of which the Cunard steamer Cephalonia was moored. Before the steamship could be towed out of danger her sides were ablaze, one of her life boats was partly destroyed and her rigging was on fire. The flames were extinguished, however, as soon as she was anchored, and she was not badly damaged.

But little of the freight in the big three story warehouses, Nos 4 and 5, owned by the Boston and Albany railroad company, could be removed before the fire fastened on the buildings and, spite of the vigorous efforts of the firemen, both structures were soon almost entirely destroyed. The loss on the freight stored in them will be very heavy, but no accurate estimate of the damage on this score can yet be made. Near the storehouses fifteen freight cars, most of them loaded, were lying on the tracks, and it was impossible to remove them before they caught fire. Almost all of them were wholly destroyed with their contents. Piers Nos. 1, 4 and 5, on which the burned storehouses were built, were reduced to a mass of charred timbers sticking out of the water. A light wind carried the blazing embers and cinders in profusion into the tenement house district near by, and three tenement houses were partly destroyed and damaged to the extent of about $5,000. Three smaller dwellings were slightly damaged. Shortly after 9 o'clock the big storehouse No. 8 was in flames and the fight of the firemen was directed to this point.

The main part of the building was saved. The flames were confined to the south end, which was gutted. At 10:30 the fire was under control but still smouldering and it cannot be entirely extinguished for, some hours. The smoke was unusually dense and suffocating and many of the firemen were overcome but not seriously injured. The cause of the fire is not known.

LOSS INTERMEDIATE TO $200,000.

It was at first thought the loss would not exceed $150,000, but a careful estimate indicates that the loss will reach $200,000, and possibly more. The whole destroyed were stored 9,000 bales of sisal grass, twenty car loads of hay, nearly fifty car loads of flour in sacks, sixteen car loads of merchandise, and 7,000 bales of hemp and wool, and all valued at over $170,000. The wharves and buildings destroyed were valued at $130,000.

CHINESE COMING.

A Batch of Them Will Reach the Immigration Law.

WASHINGTON, Sept. 4.—The treasury department today received a telegram announcing the arrival at Vancouver, B. C., of 160 Chinese destined for the Atlanta exposition. It is supposed these Chinese will enter the United States at Ogdensburg, N. Y., and the collector there has been instructed to be on his guard against illegal entries, as the department has received information that an effort would be made to offset the entry of several Chinese not legally entitled to come into the United States.

NO INDIANS IN JAIL.

Those Accused of Law Breaking are Released.

WASHINGTON, Sept. 4.—The department of justice has notified the Indian bureau that there are no Bannock Indians in confinement at Maryville, Wyo; those arrested and imprisoned by the state authorities for violation of the game laws having been allowed to escape. The district attorney, therefore is unable to ask for writs of habeas corpus in their behalf, and this means for bringing the Bannock treaty before the United States courts for adjudication cannot be carried out.

American Social Science.

SARATOGA, N. Y., Sept. 4.—The American Social Science association occupied its morning session today as a department of health. An address was made by Chairman of the Department Dr. Frederick Patterson, of New York city, on "The Craig Colony of Epileptics." Papers were read by Dr. L. Duncan Bulkley, of New York city, on "A plea for the legal control of certain dangerous communicable diseases," and by Dr. Grace Peckham Murray, of New York city, on "The relation of education to the cerebral development of the child."

IT WAS A DELUGE.

Indianapolis Streets Flooded by the Rains of Last Night.

Thousands of Dollars Worth of Property Destroyed—Street Car Travel Suspended.

INDIANAPOLIS, Sept. 4.—As the result of a veritable deluge which set in last night at 8 o'clock and continued until 7 o'clock this morning, this city was flooded and thousands of dollars' worth of property has been destroyed, besides the inconvenience experienced by the street car transportation and telephone communication.

The business portion of the city was soon flooded because of the inability of the sewers and streets to carry the water away. At 4 o'clock reports began coming into the station of great damage in various portions of the city. It was nearly 8 o'clock before a south side street car could be moved. In the neighborhood of Pine and Washington streets a lake of water appeared and no less than a dozen families had to be rescued by the police. The water in many of the basements along Washington and Pennsylvania streets was five and six feet deep. Many of these basements were used as sales-rooms and the damage is very great. At daylight the lightning started a fire in the telephone exchange building, corner of Illinois and Ohio streets, and the entire system was burned out, resulting in extensive loss. Several other fires were started by the storm but were extinguished before any material loss was sustained. Up to 7 o'clock this morning the rainfall had amounted to six and seven-tenths inches. At 8 o'clock the rain had ceased.

WOMEN AS ELECTION JUDGES.

Kentucky County Judge Who is Taking Lost Even in Politics.

LEXINGTON, Ky., Sept. 4.—Women are not only going to vote in Kentucky this fall but are going to find at the polls judges and clerks of the new variety. Under the new law of Kentucky the county judges appoint the officers of registration and election. County Judge Bullock, of this city, announced that he would appoint women officers of registration and of election to conduct the women's department of the election for the board of education. The new constitution of Kentucky allows women to vote for members of school boards. They have to be registered the same as male voters, and have to vote in the same manner, but as their boards are strictly nonpartisan, under the new constitution, the women will not be recognized as belonging to any political party. Miss Clara Clay, daughter of the famous old Kentucky abolitionist, Cassius M. Clay, is assisting Judge Bullock by furnishing him the names of prominent women who will serve as election officers.

WILL STAND TRIAL.

Prominent Men to be Tried for Intimidation and Extortion.

PORTLAND, Ore., Sept. 4.—Ex-State Senator Gordon E. Hayes, now a judge of Clackamas county, and Special Agent Tell Thompson, of the State Insurance company, of Oregon, will stand trial in the state circuit court tomorrow on indictments by the grand jury for intimidation, extortion and coercion. The complaint is Mrs. Jennie Meloher, of Oregon City. A year ago Mrs. Meloher's house was burned. It was insured in Thompson's company for $2,000. Mrs. Meloher was accused of arson, and she asserts that Hayes and Thompson coerced her into surrendering her insurance policy.

UNCONSCIOUS ON THE TRACKS.

Waylaid by Robbers and Nearly Killed at Brazil, Ind.

BRAZIL, Ind., Sept. 4.—James Hope was found lying unconscious across the Chicago and South Eastern railway track just north of this city. His head was badly bruised and swollen. He is in a critical condition. It is believed that he was waylaid and robbed, as it is claimed he had considerable money last evening, which is missing. A pedestrian saw his prostrate form lying across the track, and removed it just in time to save him from being cut to pieces by a train.

CUSHING AT SARATOGA.

Addresses a Convention Party in the Interest of Prohibition.

SARATOGA, N. Y., Sept 4.—Volney B. Cushing, of Maine, addressed at great length the prohibition state convention today. He argued that all political parties must give way until the great principles of prohibition is forever settled, and added that prohibition is the foremost principle now before the country. Chairman Meade called for $7,000 for campaign purposes, which was subscribed in open convention.

FORMOSAN AFFAIRS.

Japanese Burn Neither Men, Women or Children.

ST. PETERSBURG, Sept. 4.—The Novoe Vremya's correspondent at Valdivostock writes that the Formosan insurgents are conducting a successful warfare against the Japanese, in which women share equally with the men a determined resistance. Though the army is decimated by sickness the Japanese will grant no quarters and spare neither women nor children.

Louis Uplegger is the guest of his brother, Charles Uplegger, at Chicago.

FINAN IS $32,122 SHORT.

Bad Financiering of the County Treasurer at Paulding, Ohio.

A Startling Condition of Affairs Revealed by the Charge of Officials in That County.

PAULDING, Ohio, Sept. 4.—For some time the bondsmen of Michael Finan, the outgoing treasurer, have been in an unhappy frame of mind, but their troubles have been doubled by a statement given out yesterday. The auditor's books show that Mr. Finan as county treasurer should have in his possession of the county's money or its equivalent $74,622, yet he offers in settlement but $46,500, showing a shortage of $32,122. Major A. B. Holcombe and E. P. Copeland, of the Deposit bank, the committee appointed by the probate court to count the funds, report that they found $56,034 in the vaults, but Mr. Finan claims that $9,534 of this sum belongs to the township and school bond treasurer, who left it with him for safe keeping. The report of Charles A. Vorhies showed something over $44,000 of this shortage. The rest of the total shortage of $32,122 has been created since January 21, 1895, at which time Vorhies counted the money. Mr. Finan's term expired yesterday, but up to this time George Speece, the incoming treasurer, has not accepted, owing to the dispute as to Finan's right to receive any sum for which he has not the warrant of the auditor.

MRS. HENRY WARD BEECHER

Not in Favor of the Women Taking Part in Politics.

NEW YORK, Sept. 4.—Mrs. Henry Ward Beecher has returned from her trip to Fort Townsend, greatly refreshed and invigorated. "I was gone just four weeks and three days," she said, "and enjoyed every minute of my trip. Unfortunately the climatic conditions of Fort Townsend were unfavorable and I did not see the sun, moon or stars until two days before I left. The women are extremely well educated and I am glad to say that the new-women fever has not affected any of them. I wholly refrained from any discussion on that subject, for it seemed to me that those who had been stricken with this disease were extremely ill informed in the matter. I feel that women are not to be considered as equals to men—they are one with them and must work in harmony. All this talk about women having the vote in politics must be discussed. The women who wish to help select the mayor can't be attending to their home duties, for if they were they would not know who was the best man and they would leave it to the men."

TELEPHONE CASE APPEALED.

Supreme Court Will Decide the Suit Involving the Berliner Patent.

BOSTON, Sept. 4.—The United States late this afternoon took an appeal in the Bell telephone case involving the validity of the Berliner patent. In the United States circuit court of appeals today Counsel J. J. Storrow, for the appellant in the case of the telephone company against the United States, made a motion for a mandate dismissing the bill brought by the United States, in accordance with the decision of this court on the appeal of the Bell company. The court ordered the mandate to issue, whereupon Counsel Brinkerhoff, for the government, took an appeal and the appeal was allowed. The appeal takes the case before the United States supreme court, and has the effect of suspending the mandate, leaving the case in state quo, to be heard anew by the court at Washington.

LIQUOR MEN IN A WRANGLE.

Serious Disagreement on the Sunday Closing Question.

NEW YORK, Sept. 4.—The Central Wine, Beer and Liquor Dealers' association held a four hours' meeting in the Terrace Garden. When it was over everybody declared that it was most harmonious and that the only business of importance was the ratification of the credentials of the delegates to the State Liquor Dealers' association convention in Troy, on September 9. But the meeting was not harmonious in that there was a strong minority who wished to reconsider the Sunday closing resolution. This element would have been a majority had not those in favor of the resolution held the floor with long speeches until many were tired out and left the hall in disgust.

BURIED TREASURE.

Parties Seeking $1,000,000 Which Was Hid on an Island.

SANTA CRUZ, Cal., Sept. 4.—T. D. Hughes, R. P. Davis, R. L. Mann and Pete Christensen, of Gonzales, and H. Moberman and P. Jennings, of Gilroy, today sailed for a lone island in the Pacific ocean about 800 miles west of Fort in search of a buried treasure. Forty-three years ago Mr. Jennings was a sailor in the south seas and he is said to have been one of six who buried on a lonely island in the Pacific three large jars of Spanish dubloons, valued at between $300,000 and $1,000,000. Mr. Jennings is the only man alive that knows the location of the money, as the other five died in his presence on the Peruvian coast. He has also a chart of the island and claims it is volcanic and uninhabited. Three months will be required to make the trip.

NEW GARBAGE BURNING PLANT.

Test of One Which Has a Daily Capacity of Sixty Tons.

NEW YORK, Sept. 4—A new plant for the incineration of garbage was tested on the North river front yesterday. The furnace proper is 65 feet feet high above ground by ten feet in width. It is constructed very much on the principle of a blast furnace. The capacity of the plant when working night and day is estimated at sixty tons daily. Under the rules now enforced by the street cleaning department, householders are expected to separate the garbage which can be incinerated in this furnace, from ashes and other like material. It is thought that enough bottles, tin cans, boxes and papers can be picked out of this mass to pay the expenses of operation.

ORGANIZING.

Bankers Forming a National Association.

Its Object Will be to Advance the Interest of the American Bankers.

NEW YORK, Sept 4.—At a meeting of the New York State Bankers' association the following resolutions were passed:

"WHEREAS, It seems desirable that a national body, in representing the banking interests of the nation, be formed for the purpose of advancing the welfare of the banking fraternity and securing uniformity of action on problems common to the practice of banking, and,

"WHEREAS, the existence of the State Bankers' association in nearly all the states of the union would render the foundation of a national organization of bankers both practical and timely, and,

"WHEREAS, It is the belief of the council of the administration of the New York State Bankers' association that concerted action towards this end would now be opportune, therefore, be it

"Resolved, That a committee of five members of this association, of which the president shall be one, be appointed to secure an expression of opinion from the various state associations throughout the country as to the advisability of establishing a national organization, the membership of which shall be composed of delegates from state banker associations."

James G. Cannon, vice president of the Fourth National bank, who is president of the State Bankers' association, has been the most active of the promoters of the new enterprise, and he believes that it will accomplish excellent results. It is expected that favorable answers from all the thirty state associations, which numbers in their membership nearly 5,000 substantial bankers, will be received by the committee, who will report to the executive committee at its November meeting. If the plan meets with general favor, as now seems assured, a national convention of representatives of the state associations will be held and the association will be formed.

SLICK DETECTIVE WORK.

A Commercial Traveler Runs Down Dr. Fraker.

Tells His Story of the Relief That Was in Him and How He Verified It.

ST. LOUIS, Mo., Sept. 4.—J. B. Hackley, one of the best known drummers in the United States whose business address is Louisville, Ky., and whose residence is in Moberly, Mo., is the man who outstripped the best detective talent in "running up" the big life insurance swindler, Fraker. Mr. Hackley arrived in St. Louis today. In speaking of the case, he said: "One of the most important witnesses is dead. He was drowned in Kansas on August 13, the day after the insurance companies paid the money over to J. E. Lincoln for the Fraker estate under order of court, and the other one is now in jail at Spring, N. M., waiting trial for burglary. The first man was drowned under the name of Phillips. I have excellent reasons for believing, however, that his name was Jim Triplett. Triplett, George Harry, who is now in a Mexican jail charged with burglary, and an old negro, who has since died, were with Fraker when he was supposed to have been drowned. I have known both Fraker and Harry for nearly twenty years, and when I read the story of Fraker's drowning while on a fishing or carnival with such a crook as Harry, I was at once struck with the strangeness of his companionship as evidence of morality. I have been quietly at work on the case ever since. The fact that I was convinced that Fraker was alive, I came to the conclusion that George Harry was the only one with knowledge of the affair from whom I could force definite and conclusive information. So I began to track him. After locating him I decoyed him to Moberly, and without letting him know that I had anything to do with it, I had the marshal of that town, who is a friend of mine, arrest him for carrying concealed weapons. After he had been in the lock up a day without knowing definitely what charge would eventually be lodged against him, I called on him. He recognized me at once, and after hours of persuasion I got from him not only all the details of the Fraker swindle on the insurance companies, but also the exact location of the doctor's hiding place in the woods of Minnesota. Then I hurried to Topeka, Kas., and told the officers in the Kansas Mutual life insurance company all I knew. Fraker's arrest soon followed and that is all I will say about the matter at present."

TWO MORE OF 'EM.

Divorce Cases Continue to Rob Up in Our Courts.

Suits Begun vs. William A. Keyser, Thos. Sampson vs. Martin Sampson —Burglary at Wolcottville, Ind.

James E. Graham, as attorney for the plaintiff, has begun a suit in the superior court asking that his client, Mrs. Sadie Keyser, may be given a divorce from her husband, William A. Keyser.

In her petition the plaintiff alleges that she was married to the defendant on the 2nd day of September, 1891 and that they lived together until May, 1895, when she separated from him because of failure to provide and cruel and inhuman treatment toward her.

She says that he was a man of indolent habits and that for a long time she was compelled to work out in order to earn money for their support, and that she soon provided him with the means for purchasing tickets for the gallery in one of his own appellie. Finally she was taken ill, and being unable to work, she went to live with her father and has since resided with him.

In her petition she asks for a divorce, the custody of the one child born to them during marriage, a daughter, and the restoration to her of her maiden name, Sadie Dwyer.

Another divorce suit is one brought in the circuit court, wherein Charles Sampson asks for a local separation from Martha Sampson. The attorney filing the petition in the case has taken it from the files and its contents cannot be given out for publication at present.

BURGLARY AT WOLCOTTVILLE.

Sheriff Clausmeier has received notice of a burglary which was committed at Wolcottville on Monday night. The hardware store of E. P. Sanders at that place was broken into and razors, revolvers, knives and other articles of value were stolen.

MARRIAGE LICENSES.

County Clerk Metzger has issued the following marriage licenses:

Robert J. Dalvin and Nellie Austin, Leo Winslow and Anna Scott, John E. Smith and Elizabeth F. Kosch.

WILL FILED.

The last will of Mrs. Julia T. Moore has been filed with the county clerk. She gives a lot in this city to her nephew, Peter A. Moore, and also a lot to her niece, Mary Ditloe. Other bequests are also made.

COURT NEWS.

The superior court is not in session today.

The circuit court met this morning but no cases of interest were disposed of.

Edward Burke and John Davis plead guilty to theft and were sentenced to prison for one year by Judge O'Rourke.

John C. Wilson has filed proceedings against J. Barfield to recover real estate. J. M. Robinson is attorney for the plaintiff.

Judge Dawson has adjourned the superior court until next Monday, when the new term begins.

The will of the like John Hofer is filed for probate. He leaves his estate to his nephew, Philip Schoderstein, who is to pay $200 to each of his brothers at their share of his estate.

In the division of her estate the late Julia T. Moore leaves two lots to Peter A. Moore and two lots to Mary Ditloe and Peter Moran, jr. Her personal estate she bequeathes to the Catholic church.

The board of commissioners have granted twenty-four liquor licenses. Some ten applications remain to be passed upon and will be on the commissioners' desk until the applicants personally appear to apply for them.

The township trustees are filing their levies with the board of commissioners who are charged with the duty of approving or disapproving the township rates of taxation.

Udell Johnson, jr., Dee Johnson and Samuel Woods were taken before Justice Frazee for disturbing a social in Pleasant township, and fined $5 and costs each.

ARRAIGNED FOR FORGERY.

John A. Bushong was arrested by Deputy Sheriff Melching yesterday afternoon on a bench warrant issued by the judge of the circuit court of Kosciusko county. The charge with which Bushong is charged is a forgery at Warsaw, Kosciusko county. The crime was perpetrated about four weeks ago, and Bushong immediately disappeared. Bushong has a family residing at 48 Summit street in this city, who are in needy circumstances and who have only been living here since Friday. Mr. Melching, on investigating, found that there was no food in the house, and that the little ones were on the verge of starvation. After lodging the man in prison he reported the circumstances to Humane Officer Schlaudroff, who took a supply of provisions to the house. Mrs. Bushong asked him to acquaint her brother, Kevin Hager, of Syracuse, of her unfortunate circumstances, which the officer did, and received a telegram in response saying that he would come here today and take her and her children back to Syracuse.

ELOPES WITH A PRIZE FIGHTER.

Miss Goode, an Anderson Belle Worth $30,000, Marries Ben Reed.

Miss Kate Goode, a belle of Anderson and worth $30,000 in her own right, has eloped with "Red" Reed, a prize fighter and sporting man. It is said that when they first met his reputation was not known to Miss Goode, and after she had become infatuated with him it made no difference to her. Some time ago Reed was arrested on a charge of gross assault upon Miss Goode and is now under bonds to appear for trial at the present term of court at Anderson. The couple were married at Connersville.

WILL BE BUILT.

The Commissioners Unanimously Favor a New Court House.

Only Office to Record in the Very This Year—The New Edifice Will Be Built in 1897.

The county commissioners are engaged today in fixing the county tax levy for the coming year, but it may probably not be determined what it will be until some time later during the present session, as they are considering the propriety of making a levy for the building of a new court house. The county debt is reduced to $50,000 and $22,800 of this amount is due on January 1. There is in the treasury exactly $20,239 11 to redeem the bonds, thus reducing the actual indebtedness to $25,000. In view of this the board feels it can make a court house levy without increasing taxation to the property holders of the county.

All of the commissioners agree upon the fact that a new court house is needed, and in talking with them this afternoon THE SENTINEL representative was told by Commissioners Shellhorn, Jones and Ferguson that each of them was in favor of building it as soon as the proper details can be arranged, and it is safe to say that in the spring of 1897 the building of a new court house will be commenced upon the site of the present unfit structure.

The only point on which they disagree is as to the propriety of making a two cent levy this year. Commissioners Jones and Shellhorn are in favor of acting now, but Commissioner Ferguson does not want to make this two cent levy until next year when an 8 cent levy should be made, but he is however, for making the levy and building the new court house.

His plan, which he showed to a SENTINEL representative, is to issue bonds in the sum of $600,000, payable in five, ten, fifteen, twenty and twenty-five years, with 3½ per cent. interest, and pay them, at maturity, as could be done, by the levy of 8 per cent. which would be made for court house purposes, this levy bringing in each year a sufficient sum to do so without being a burden to the tax payers.

In one year, the commissioners say, the tax levy would bring in $8,000 and this added to the sum now on hand would make $40,000 for the court house fund in a year as a starter. The idea is to settle on plans next year, advertise for bids, and be ready to commence work in earnest in the spring of 1897.

ZELLA NICOLAUS

Is Not a Success as an Actress at New York City.

Zella Nicolaus, whom escapades are so well known in Fort Wayne, is now playing in "The White Crook" at the fashionable theater in New York city and, it seems, is not making a success of it. The New York World of yesterday says of her:

"It was well along in the third act of 'The White Crook' at the Gaiety theater last night when the characters said: 'We all, as I live, here come on fair Zella herself!' and there presently appeared the woman who sprang into notoriety by reason of her numerous suits at law against Geo. J. Gould.

"She was a very nervous little woman, with a mass of blond curls surrounding a face which might have been pretty had it not been too freely dashed with rouge. A trim figure was almost disguised in a most unbecoming red and white dress, but a set of fine teeth and a pair of neat ankles were much in evidence.

"Miss Zella Nicolaus played a small part with a small voice and an infinitesimal amount of dramatic ability. She was painfully ill at ease. Decidedly Miss Nicolaus is not an actress and there seems to be no urgent necessity for her remaining on the stage."

APPEARED SUSPICIOUS.

Two Men Claim to Have Been a Body by the Roadside.

Last night H. O. Taylor, a livery man of Monroeville, and Fred Meakburger, a farmer residing near Maysville, were driving towards this city and when about a mile beyond the Pittsburg crossing on the Lake Erie track, they noticed a man partly denuded body of a man lying by the roadside. When about to investigate another man, who had been hiding, appeared upon the scene. He walked towards the man, who jumped into their buggy and drove to this city. Sheriff Clausmeier was at once notified, and, together with Deputy Ryan and Captain Bergman, went to the scene of the supposed crime. Mr. Taylor also accompanied the party and pointed out the locality of the body. A thorough search was made of the vicinity, but nothing was discovered. The officers believe some drunken man had been robbed of his clothing, and that when the man had drove on he was around and sent on his way by the robbers.

The Gold Reserve.

Washington, Sept. 4—Today's statement of the condition of the treasury shows: Available cash balance, $184,213,653; gold reserve, $100,415,152.

Old Dan Berry, representing Cutler, Rice & Co., of Boston, was in the city today calling on the trade.

TELL-TALE FACES.

CONCEILED AND CAREWORN.

As Worn by Many American Women.

(SEE THE PICTURE BELOW ANSWER.)

The "tell-tale face" is worn by many American women, and is a symptom of symptoms, a signal of distress.

While women do not like to confess to little indisposition, the practical experience detects the trouble.

When pains and aches are felt in every part of the body, when faintness, dizziness, and that beating-down feeling prevail, when loss of sleep and appetite are resulting flesh waste, when the society of friends is irksome, and the business "blues" predominate, then the face is pinched, haggard, and careworn, and prompt relief is necessary, or a beautiful life will be sacrificed.

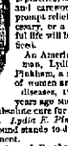

An American woman, Lydia E. Pinkham, a student of women and their diseases, twenty years ago devoted her life to producing an absolute cure for all diseases of women. *Lydia E. Pinkham's* Vegetable Compound stands to-day as it did then, pre-eminent.

Mrs. H. Wampler, of Baraboo, Wis., writes later we were permitted to publish, last year, after that she hopes Mrs. Pinkham will continue to aid her fellows, as the publication in newspapers of the account of her own wonderful cure and relief from years of misery has been the means of influencing many suffering women to try Lydia E. Pinkham's Vegetable Compound, and become well like herself. Mrs. Wampler feels, and rightly, too, that in this way she is doing a great good.

1,000,000 People Wear

W.L. Douglas Shoes

HAND SEWED $3.00 BEST IN THE WORLD.

$5.00	$3.00
$4.00	$2.50
$3.50	$2.00
$2.50	$1.75
$2.25	For Boys
For Men	and Youth

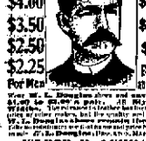

Your money is saved when you buy a W. L. Douglas Shoe, because our shoes have a larger sale than any other shoe advertised at $3.00 and $2.50 a pair. W. L. Douglas $3.00 Shoes are equal in style, comfort and wearing qualities to other makers that sell from $4.00 to $5.00. Take no substitute if you can't get our shoes, write for catalogue, and we will show you how to order of us by mail, and we will prove to you that our shoes do actually wear longer than any other shoe you can buy for the money. If the dealer you deal with cannot supply you with W. L. Douglas shoes, we can. We make and sell more $3.00 Shoes than any other manufacturer in the world.

MAYOR H. LEHMAN.

P. G. KUTTER,

MADE TO ORDER

Maker of any and all styles of Shirts to order.

Satisfaction Guaranteed

164 Calhoun St.

The Evening Sentinel.

BY E. A. HACKETT.

WEDNESDAY, SEPT. 4, 1895

We all want the toll gates stricken down. They ought to go.

Errors of the Good Citizens' league have expressed four saloons at Marion.

Politicians are beginning to talk a great deal about majority candidates for the city election.

The Ohio democrats have entered the campaign to win, despite the usually large republican majority in that state.

The Michigan City News, in describing a sermon delivered to deaf mutes, wound up by saying that the minister's words "delighted his hearers."

Fort Wayne secures recognition wherever her citizens go. Among the speakers at the annual meeting of the Mississippi Valley Medical association at Detroit yesterday were Drs. A. F. Bachman and M. F. Porter, of this city.

The Warsaw Times mentions a township trustee in that county, Koscinsko, who, during the year ending August 5, 1895, hauled on the roads of his township 10,782 cubic yards of gravel, and as a result the township now has thirty-three miles of good gravel roads.

There was an eclipse of the moon last night—and it was total in this city. The stars were eclipsed too. Every one of the heavenly bodies was hidden from view by the dark clouds which spread over the heavens, and brought rain with the coming of the morning hours.

The Reformed orphans' home of this city is observing its twelfth anniversary today. The institution has done and is doing a grand work for the homeless waifs it has taken under its protecting care, and it deserves and should receive the encouragement and help of our citizens.

One of the encouraging features in connection with our centennial celebration is that the people of other towns and cities are talking about it a great deal. This is an indication that Fort Wayne will be filled with strangers during the three days that the celebration is in progress.

The Sentinel is glad to see the willingness with which the county commissioners act with the trustees of the Allen county orphans' home in the arrangements for the erection of a new building for that institution. The work will be pushed and it will not be long before our orphan children will have a home where they can be well cared for and fitted for useful lives.

The bicyclists of the city are beginning to feel around in their pockets for a big silver dollar to pay their bicycle tax, which is now due. The old tag will not go with the officers, who are on the lookout for the collection of the tax, because the new card is of different shape. The riders of the wheel must make up their minds that they have got to part with a big round dollar.

The suggestion made by Mr. P. A. Randall that a mass meeting of the citizens of the county be held to consider the question of purchasing the toll roads is a good one and we are glad to see that it has already been acted on by the calling of a mass meeting for Saturday afternoon at 2 o'clock. Let the matter be pushed and we will not only have free gravel roads but better ones and more of them.

Mass Meeting Called.

The toll gate is a menace to the progress of Fort Wayne and the best interests of both the city and county demand that it shall go. With the gravel roads of the county free Fort Wayne and Allen county would take a step forward that would be felt for good all over our county and everybody would be benefited. It needs no argument to prove this. It has been demonstrated time and again and is a generally admitted fact by all.

The Sentinel is glad to see the determined effort that is now being made to purchase the toll roads, and it hopes it will soon be consummated. This can be done if we go about it in the right way, and the right way can be determined if all our citizens get together and discuss the matter thoroughly. This is the object of the call which has been issued for a mass meeting to be held in this city next Saturday afternoon and The Sentinel hopes it will be largely attended and that everyone will work for the best interests of the city and county.

The Moving of the Crops.

The statement that the treasury department will give more attention to keeping plenty of small bills and silver in circulation than to maintaining the gold balance during the next two months is explained by the fact that this is the crop moving season. As the crops are purchased at first hands in small lots the currency required to make quick and easy payments must be largely in bills of small denominations and the estimate of $23,000,000 in $1 and $2 notes which will be required for this use seems quite low enough. The chances are that it is under rather than up to the real extra demand.

To the great public the chief interest in this statement lies in the fact that it marks the beginning of the crop moving season. Whether the particular kind of currency needed for this service shall be $25,000,000 or twice that sum concerns only the buyers and sellers themselves. The fact that the great staple crops are to be moved, giving increased employment to railways, canals and steamship lines and quickening loading cars in a thousand directions, concerns everybody. The moving of the crops means that the farmers will have money to spend with the merchants and manufacturers, and that new impetus will be given to the already revived business of the country.

Fortunately for the nation in general and the farmers in particular, the crop diversification has been in the right direction this year. There have been less cotton and wheat planted than usual. The markets were already overstocked with both. More corn and potatoes have been planted, staples with which the markets were not overstocked, and the crops of both are above the average, that of corn being the greatest ever known. As if nature had been trying to help the farmers restore the equilibrium, the crop conditions elsewhere are likely to cause a lively demand for all our staples.

Unless all signs fail, it will thus come about that the wheat and cotton producers, with smaller crops than usual will get more money by an appreciation in prices than they formerly secured for a greater yield of their respective staples, with the big corn and potato crops in reserve to fill all possible demands both at home and abroad. On the whole, the crops seem to fit the markets better this year than usual and the preparations for moving them will be hailed by everybody as the signal for the beginning of a very busy and profitable fall and winter season.

Chickamauga Park.

Sept. 19 and 20, 1863, the great battle of Chickamauga was fought. The dedication of the battlefield as a national military park, Sept. 19 and 20, 32 years later, will be an occasion of renewed interest to both north and south. Uncertainties as was the good feeling between the old Union and Confederate soldiers who took part in the Gettysburg exercises, it will be probably exceeded in demonstrativeness at the opening of Chickamauga. More of the soldiers on both sides than have ever come together since the war are expected to meet them. They are those who fought each other on the field of Chickamauga till it ran in blood. Now they meet as brothers to awakening on ground where comrades on both sides fell and to dedicate monuments to the fallen.

It will be melancholy to the survivors to recall how few of the generals are left to take part in the exercises Sept. 18 and 20, 1895. Bragg, commander in chief of the Confederate forces, died in Texas 19 years ago this very September. General Longstreet, who commanded the Confederate left wing at Chickamauga, will revisit the scene of his former thrilling experiences.

Soldiers from 28 states fought in the battle of Chickamauga. Kentucky had regiments on both sides. So did Missouri. The state of Missouri has erected monuments to her fallen, and with perfect impartiality has divided them equally among Union and Confederate dead. It will be news to many of our readers that the United States government has set up eight monumental shafts to the memory of eight generals killed at Chickamauga, and four of these generals are Confederates—Tyler, Deshler, Helbuth and Preston Smith. The Union officers to whose memory the national government built monuments are General W. H. Lytle and Colonels Hoge, King and Dobbin.

In bringing indictments for fraud against six election judges that Chicago grand jury has started a precedent that ought to roll from pole to pole as long as there is a trace of ballot box stuffing on this planet. And to think the work should begin in Chicago!

The Real Eastern Question.

In Harper's Magazine Dr. William H. Thompson throws a whole flood of lightning when ought to be to all Christian nations. His eastern question whether it is or not. In the Turkish empire millions of my fellow men live over under the shadow of death simply because they bear the Christian name. When he was a young man, Dr. Thompson lived in Syria, and the Christians there formed their existence in constant fear of massacre. They might begin on them at any moment, and which actually did take place four years after Dr. Thompson left Syria. At the massacre in 1860 more than 20 of his friends were slain in cold blood.

No Christian's wrongs taken in court against a Moslem. To a sincere Moslem his religion reaches that all unbelievers should be put to the sword. It is really a matter of theology with him, and he thinks he is serving God by exterminating Jews and Christians. When, therefore, for my reason a Christian in a Moslem country fails to pay the local money exacted of all belonging to his faith, the Turk who takes his head off is obeying the prophet. There have never been such Scottish erudition anywhere else as have been perpetrated in the name of religion, and that accounts largely for the massacres of Christians in Turkish countries. "The sacred duty of every Moslem is to make the unbeliever uncomfortable daily," says Dr. Thompson.

There is another reason for persecuting Christians. The Christians are of a different race. They are progressive, energetic and ambitious. They grow rich and prosperous, while the slothful, childless Turk, hampered by his multiplicity of wives and children, grows poorer and poorer. This makes him hate the "Nasarene dogs" yet more bitterly.

International Athletics.

For the year 1895 the leading feature in the sporting and athletic world is the international one. The Americans in all branches of muscular training seem inclined to try their powers against their British cousins, and the Britons are only too glad to be tried. The international fun began when the oarsmen of Trinity Hall crew, Cambridge university, beat the Cornell crew so easily. It will be continued when, Oct. 5, the Cambridge Athletic club meets the Yale Athletic club for the international championship. The contest comes in New York. The Yale club is the champion of America, the Cambridge club of Great Britain. The games will be the usual ones—running, leaping, vaulting and hurdle jumping. We hope that Yale will beat.

There are yet other international contests worth noting. Two English cricket clubs will soon arrive in this country to travel through the United States, meeting and playing American clubs. The London Athletic club will come for the purpose of playing a match with the New York Athletic club. The games will take place Sept. 21. We hope the men of the largest English speaking city in the world—namely, New York—

The fall international contest season will meanwhile open Sept. 7 with the first bowls in that greatest game of all, the run for the America's cup between Valkyrie III and Defender.

The Bourbons were ever of frugal mind, and the younger generation of them will unanimously applaud the resolution of the Duke of Orleans to give up the family pretense to the throne of France as a payment for imperialism and say no more about it. The most of this action consists in the fact that now the Bourbons will no longer have to keep up a Royalist tract society, so to speak. Pursuant to his declarations Orleans will abandon the publication of the Royalist newspapers which have been so heavy a tax on the Bourbon purse for years. He will even stop paying rent on the offices the so called "Royalist committee" have occupied in Paris so many years. Thus good many fellows will be thrown out of a job they hoped would last all their lives. The Bourbon family will be several millions of francs better off financially for the action and every bit as well off politically. There are to be no more thrones. The fashion is the other way.

MOB RULE DEFEATED.

The Attempt to Drive a Negro Out of Town Fails.

The Black Man Has Nerve and Wins, chesters and He Opened Up His Batteries.

Asheville, N. C., Sept. 4—At 10 o'clock last night a mob of 350 or more negroes and whites went to the house of Elder Tanner, colored, to run him out of town. About fifteen shots were discharged, two or three of the sisters were shot and also one wounded living in the neighborhood. Tanner escaped injury. Peacemakers finally interfered and broke up the riot. Tanner and some of his supporters were brought to the city jail for protection. Several of the rioters have been arrested today. Tanner has been here a short time and excited the ire of the colored pastors by preaching a peculiar doctrine. The pastors held a meeting Monday night and passed denunciatory resolutions against the elder and asked the city council to help them get him out of town. Another meeting was held last night and after it adjourned the mob gathered.

SHIP MISSING.

Nothing Heard From the Lord Downshire Since July.

Supposed to Have Been the Ship Which Collided With the Prince Oscar.

London, Sept. 4—The Evening Standard today says that anxiety is felt as to the safety of the ship, Lord Downshire, which left Iquique last May, since which time nothing has been heard of the vessel. There were twenty-three persons aboard the Lord Downshire. It is feared that this may have been the ship which was sunk in the collision with the British ship Prince Oscar on the night of July 13, about 500 miles southeast of Cape St. Roque. All of the crew of the ship with which the Prince Oscar was in collision are supposed to have been drowned, as were also four of the crew of the Prince Oscar, which sank soon after the collision.

JOHN N. BOYD DEAD.

Was a Prominent Editor, Lawyer and Politician.

Chillicothe, Mo., Sept. 4—John N. Boyd, an editor of note and a prominent lawyer, is dead at his home here, aged sixty-three years. Mr. Boyd was born in Licking county, Ohio. During the war he published the Fairmount Vidette, at Fairmont, Va., and to him belongs the credit of agitating that portion of the state and carrying his agitation to a successful termination. He was a delegate from West Virginia to the national convention at Baltimore that nominated Lincoln for the second term.

THE MARKETS.

Chicago Market.

Chicago, Sept 4—Wheat, Sept, 58½; Dec, 60½; May, 64c.

Corn, Sept, 22½; Oct, 21½; Nov, 20½; Dec, 27@28c; May, 29½ bid.

Oats, Sept., 13½; Oct, 13½; Dec 19½; May, 20@21c.

Pork, Sept., $9.25 bid; Oct., $9.35; Jan., $9.92½.

Lard, Sept., $5.82½; Oct., $5.90 asked; Jan., $5.52½.

Ribs, Sept., $5.50; Oct., $5.70 asked; Jan., $5.00.

PLUG TOBACCO.

Makers of the Stuff Make a Concession.

New York, Sept. 4—Much interest was manifested in the meeting at the Holland house today of the plug tobacco manufacturers. The plug tobacco manufacturers are at present at odds with the American Tobacco company and assert that the company has encroached on their territory by the manufacture of plug tobacco. One threat of the plug tobacco manufacturers is that they will manufacture cigarettes and give them away to purchasers of plug tobacco. The meeting, which was behind closed doors, lasted two hours. Col. M. G. Wettmore, of the Lorillard Tobacco company, of St. Louis, was president and the secretary was H. J. Drummond, of the Drummond Tobacco company, of the same city.

DON'T LIKE OUR GAME.

Englishmen Do Not Patronize Base Ball Cranks.

The Boston Amateur Club Goes to London and the Players Become Bankrupted.

London, Sept. 4—According to the statement of F. Cooke, secretary of the London Base Ball association, the English tour of the Boston Amateur Base Ball club has come to a disastrous end, and several members of the team are stranded in London. Contrary to previous reports, there had been little interest in the game of base ball anywhere in England. At New Castle, Lawton and Doggett, of the Boston team, were obliged to leave their watches in exchange for the hotel bill. The London association had arranged for two games, one of which was played yesterday at the Crystal Palace and the second was to have been played at Balham on Saturday. Yesterday's game was attended by only 1,200 people. Several members of the team have already left town. All the future engagements of the team have been abandoned. Clarke, formerly of the Harvard club, and Burt, of the Princetons, have return tickets to America, but Pantzer, Manard, Lover and Neale are left without money to pay their passage home.

DRAWING A JURY.

Rev. William Henshaw's Case Now Up for Hearing.

The Little Hoosier Town of Danville Suspends Business to Attend the Trial.

Danville, Ind., Sept. 3.—The jury for the trial of the Rev. William R. Henshaw, the young Methodist minister who is charged with the murder of his wife last January, is being selected here today. The trial promises to be one of the most sensational cases held in central Indiana. Henshaw was holding protracted meetings at the time the crime was committed and claims that his wife was the victim of the robbers. Henshaw also received seventeen stab wounds and two gun shots. He was arrested several weeks after his wife's death. He was immensely popular in this community and his following at the trial will be large. The best criminal lawyers in the state have been engaged on both sides.

Schooner Driven Ashore.

Traverse City, Mich., Sept 4—Word was received here today that the schooner Swanan, owned by H. Schulz, of Cleveland, was sought in the heavy gale which raged on the bay last night. She was driven ashore near Lee's Point, and dismasted.

Five Men Killed.

Providence, R. I., Sept. 4—By an explosion of a gas meter this afternoon five men were killed. They were: Jas Collins, John Riley, John McManus Lawrence Carns and John Manca. Wm. Corrigan was taken out barely alive.

F. A. Hubbard, of Minneapolis, and a student of Lehigh university, was in the city today, the guest of John Delman, jr.

Haggard as a Statesman.

H. Rider Haggard, the author, was among those recently chosen to the English House of Commons. Mr. Haggard is best known to Americans as the

H. RIDER HAGGARD.

writer of stories. It is said that he may at early date be chosen to fill a vacancy in the Salisbury cabinet.

One Little Orphan.

William Blanchard, a Prairie City farmer, who separated from his wife about a year ago, tried to make up with her at Abington, Ill., last week, but she refused. He clutched her by the throat and shot her twice, killing her instantly. He then shot himself. Before he died he said he did not regret the deed. A little girl is left an orphan.

A NEW DYSPEPSIA CURE.

Over 6,000 People in State of Michigan Cured in 1894 by this New Preparation.

Stuart's Dyspepsia Tablets, the new discovery for stomach troubles, is claimed to have cured over 6,000 people in the state of Michigan alone in 1894. These tablets have become so popular with dyspeptics and people who have any form of indigestion that they have the enormous sale of half a million boxes in Michigan and Dr. Jenkins is being the safest, most reliable remedy for sour stomach, chronic dyspepsia, sick headache, palpitation, nervousness, constipation, and in all cases where the appetite is poor or the food improperly digested.

It is safe to say that Stuart's Dyspepsia Tablets will cure any kind of stomach trouble except cancer of the stomach. They are not a secret patent medicine but composed of vegetable and fruit essences, pure pepsin, Golden Seal, ginger and the digestive acids. They are pleasant to take, can be carried in the pocket, and they cure because they digest the food promptly before it has time to ferment and poison the blood.

Druggists everywhere sell Stuart's Dyspepsia Tablets, full sized packages, at 50 Cents. A book on Stomach diseases and thousands of testimonials sent free by addressing The Stuart Co., Marshall, Mich.

BISHOP IRELAND.

Biographical Sketch of a Much Talked About Catholic Prelate.

Archbishop Ireland of St. Paul, as an orator, has gained a national reputation. He was born in Burnchurch, county, Kilkenny, Ireland, Sept. 11, 1838. His parents emigrated to the United States when he was a boy, and settled in St. Paul, Minn. He went to Paris in September, 1852, entered the Petit Seminaire of Meaux, and finished the course in four years, half the usual time. After studying theology in the Grand Seminaire at Hyeres, he returned to St. Paul in 1861, and was ordained in December of that year. He served as chaplain of the Fifth Minnesota regiment during a part of the civil war, and was afterward appointed rector of the cathedral at St. Paul. In 1875 he organized the first total abstinence society in the state. In 1880 he went to Rome as the accredited representative of Bishop Grace at the Vatican. After his consecration as coadjutor bishop of St. Paul in 1875, he undertook the work of colonization in the Northwest. He made large purchases of land in Minnesota, which were taken up by nine hundred Roman Catholic families. He then bought twelve thousand acres of land with equally satisfactory results. In 1888 he was appointed archbishop of St. Paul.

BISHOP IRELAND.

Drowned Trying to Rescue Her Son.

Mrs. H. Francis and her son of Eagleswood, Ill., were drowned at the Willow Resort on Spring Lake, Mich., the other day. The little boy was in bathing and got beyond his depth. His mother attempted to rescue him, and both were drowned. The bodies were recovered.

Tell Your Wife

that you have read that Santa Claus Soap is one of the greatest labor-saving inventions of the time. Tell her that it will save her strength, save her time, save her clothes. The merits of

SANTA CLAUS SOAP

appeal at once to every thoughtful woman. It's the best, purest, and most economical soap to be procured. Sold everywhere. Made only by

The N. K. Fairbank Company, - Chicago.

LYON'S SEVEN WONDERS

A SPECIFIC for all DERANGEMENTS of the STOMACH. PRICE $1.00

Manf'd by THE LYON MEDICINE CO. INDIANAPOLIS IND.

FOR SALE BY ALL DRUGGISTS.

INDIANAPOLIS, IND., Sept. 18, 1894.

I was a sufferer with indigestion and sour stomach for three years. After trying all the medicines in my store that were recommended for such troubles I was permanently cured by taking two boxes of LYON'S SEVEN WONDERS.

L. H. RENKERT, Proprietor Granger Drug Store.

PACIFIC PILLS

are Pacific in action, as their name implies—THEY WILL NOT GRIPE, THEY WILL NOT NAUSEATE. Easily taken and results equally satisfactory. They act directly on the LIVER and BOWELS, purifying the BLOOD and removing the CAUSE of disease. They AID DIGESTION, CURE DYSPEPSIA, MALARIA, NERVOUS PROSTRATION, SICK HEADACHE, CONSTIPATION, etc., etc.

THE BEST PILL MADE. Dozen, 25c. 100 Pills, $1.00. PACIFIC MEDICINE CO., ST. LOUIS, MO.

CUT PRICES! CUT PRICES!

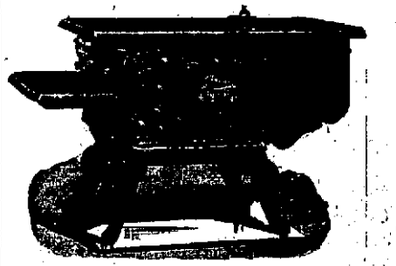

Stove Department.

Favorite Cook and Heating stoves	10 per cent. off until August 15, to make room for our fall stock.
Gasoline Stoves	10 per ct. off
Wash Boilers	10 per ct. off
Oil Stoves	10 per ct. off

Screen Door Dept.

Screen Doors, complete with Hinges, etc.	75c
Window Screens, adjustable	10c
Window Screens, large adj.	24c-27c

Refrigerator Dept.

Refrigerators—No. 501, 502, 504, 201, 203, 207, 209 and all other sizes not in stock, to be closed out at 10 per cent. off.

Lawn Department.

Rubber Hose	10 per ct. off.
Lawn Mowers	10 per ct. off.

Tinware Dept.

Wash Boilers	1 75
Wash Boilers	1 25
Wash Boilers	1 50
10 qt. Pails	10
Lanterns	49
Coffee Pots	10
Copper, Nickel Plated Tea Kettles	1 14

Wooden Ware Dept.

4 ft. Step Ladders	48c
5 ft. Step Ladders	59c
6 ft. Step Ladders	72c
8 ft. Step Ladders	96c

Ice Cream Freezers 10 per cent. off.
Wash Tubs—Prices way down.
Bird Cages—10 per ct. off to close out stock.
Wood and Iron Measures, low prices.

PAINT DEPARTMENT.

Best ready-mixed Paint, all colors.
Best Household Paint, all colors.
Best White Lead.
Best brand of Varnish.
Best Raw and Boiled Oil.

Seavey Hardware Company

19 and 21 West Main Street, Fort Wayne, Ind.

CLOTHING FOR THE Little Ones

Big Ones, Anyone and Everyone, at

LEHMAN'S

School outfits are needed now and we expect the usual rush for nearly every one knows that we keep the best there is.

STRENGTH School suits on most boys get rough usage, hence we have the strong kind---extra strong.

BEAUTY This goes with good cutting, good sewing, and good fitting, so we have them combined.

PRICE We must agree on that. You want it as low as possible, and that's just what we want. You want it high enough to get good clothes, so do we. So all you need to do is to come and see if the goods don't suit you.

Good serviceable boy's suits, $1.48. Better ones all wool, heavy weights, at $2.50 and upwards.

Junior suits $1.50 and upwards.

Boy's knee pants, immense line, range in price 19 cents to $1.00.

Greatest guaranteed 50c knee pants on earth.

Boys Shirt Waists, just the thing for school wear, at 25 cents. We have a line equal to anything sold heretofore at 50 cents.

Boys Hats and Caps, all the new things for Fall wear.

Your money back on all purchases not perfectly satisfactory.

Underselling all competition is the secret of our success.

Lehmann's U.S.

34 and 36 Calhoun St. Foellinger Block.

Clean Lasting CHEW Cool Sweet SMOKE

PUREST AND BEST.

MAIL POUCH TOBACCO

No Nerves Quaking
No Heart Palpitating
No Dyspeptic Aching

NICOTINE NEUTRALIZED ANTI-NERVOUS-DYSPEPTIC

Columbia Bicycles

THE STANDARD FOR ALL.....

HAVE you tested your eyes upon the beauty and grace of the they Columbias? Have you tested and compared them with all others? Only by such testing can you know how fully the Columbia justifies its proud title of the Standard for the World. And the price is but $100

As Art Catalogue of Pictures from school and of Your library, 5c in Stamps to Pope Mfg. Co. Hartford, Conn. For Two 2-cent stamps.

POPE MFG. CO. Hartford, Conn. Boston, New York, Chicago. SAN FRANCISCO DENVER AND NEW ORLEANS

MORGAN & COMPANY, Agents for the Columbia and Hartford Bicycles, Fort Wayne, Indiana.

Sexine Pills RESTORE LOST VIGOR

SOLD BY GROSS & PELLENS, 66 CALHOUN STREET

IMPERIAL Baking Powder 25¢ PER POUND

WARRANTED. A PURE CREAM TARTER Baking Powder PURE FLAVORING EXTRACTS AND SPICES

MEYER BROS. & CO. DRUGGISTS AND CHEMISTS. FORT WAYNE, IND.

TO MACKINAC PETOSKEY CHICAGO

PALACE STEAMERS. LOW RATES

FOUR TRIPS PER WEEK BETWEEN

Toledo, Detroit & Mackinac

PETOSKEY, THE SOO, MARQUETTE AND DULUTH.

EVERY EVENING BETWEEN

Detroit and Cleveland

Connecting with Earliest Trains to Cleveland for all points East, South and Southwest.

Sunday Trips June, July, August and September Only.

2 New Steel Passenger Steamers

Have just been built for our Upper Lake Route, equipped throughout with Search's Searchlights. Illustrated pamphlet. Address,

A. A. SCHANTZ, G. P. A., DETROIT, MICH.

The Detroit & Cleveland Steam Nav. Co.

"The Glory of a Young Man is His Strength."

Richardson's Kola Gum

CONTAINS A CERTAIN PROPORTION OF THE

FAMOUS KOLA NUT OF AFRICA

Used by the Natives because of its WONDERFUL STRENGTH-GIVING and Sustaining Qualities.

This Gum is a Mild Stimulant for Digestion and a Delicious Tonic for Mental and Physical Exhaustion Following Severe Exertion.

Ask your druggist for it, or send 4 cents for one sample package to Kola Chemical Co., Cleveland, Ohio.

TO YOUNG WIVES.
We Offer a Remedy Which Cures Safely in 10 Days Either Sex Of Any Disease.
"MOTHERS' FRIEND"
ROBS CONFINEMENT OF ITS PAIN, HORROR AND RISK.
"My wife used only two bottles. She was easily and quickly relieved; is now doing splendidly."
J. S. MORTON, Butler, W. C.
Sent by express or mail, on receipt of price, $1.00 per bottle. Book "TO MOTHERS" mailed free.
BRADFIELD REGULATOR CO., ATLANTA, GA.
SOLD BY ALL DRUGGISTS.

WANTED.

WANTED—A girl for general housework. Apply 73 W. Main St. 2-41

WANTED—A girl for general house work. Inquire 135 W. Washington street.

WANTED—A home for well cared for child, 2 yrs. old. Corner Rockhill and Pritchard streets.

WANTED—A good girl for general housework. Apply Mrs. Foust, 22 West Jefferson street.

WANTED—A good girl for general housework in small family. 122 Edgewater avenue, Lakeside.

WANTED—A good girl for general housework in small family. 122 Edgewater avenue, Lakeside.

WANTED—A good girl for second work and to take care of ladies. Must understand fitting. 79 E. Wayne street. 2-28

WANTED—A first-class dressmaker to go to 8 mos. by cover 2,500 inhabitants. Address Cell Fashion Co., 1 Madison Ave (C.), corner Berry and Harrison Sts. 2-28

WANTED—An agent in every section to sell patent. $30 to $100 per month and expenses. Address, Ben Franklin Mfg. Co., Chicago, Ill. 2-28

WANTED—A good girl for general housework in small family. 122 Edgewater avenue, Lakeside.

WANTED—A good girl for second work and to take care of ladies. Must understand fitting. 79 E. Wayne street. 2-28

WANTED—A reliable, active gentleman or lady to travel for publishing house. Salary $75, payable $25 weekly, and expenses paid. Inclose stamp. Reference required. Position permanent. Address, P. O. Box 1,000, Chicago. 2-28

WANTED—AGENTS—Agents will be supplied with late pictures of Garfield, Arthur and Hancock and prices also. Name your lowest price. Chromos, crayons, frames, family Bibles to be sold on the installment plan. Do not waste your time. Address, A. J. CONROY & CO., Cincinnati, Ohio. 2-28

FOR RENT.

FOR RENT—A furnished front room and second floor, with board, at 46 E. Jefferson street. 2-11

FOR RENT—Front rooms furnished complete for light housekeeping. 84 East Washington street. 2-21

FOR RENT—A Japan house at 148 Wells street. Inquire next door. Water in house. Entrance 132 Wells street. 2-11

FOR RENT—Cheapest cash in the city in the Wabash Block, 2 doors south of Calhoun St. on W. Berry. 2-28

FOR RENT—A large nine room house, hot and cold water, gas, bath, and all conveniences, at 22 E. Main street. Inquire of J. Dickerson, 1 Jefferson street. 2-21

FOR RENT—Two dwellings, at 20 and 22 Bluff street, hot and cold water and sewerage, for 1 year. Inquire of Mrs. Dr. Hossmann, at 38 Calhoun St., city. 2-21

FOR RENT—The best dwelling in Lakeside. Inquire of Mrs. Dr. Hossmann, 38 Calhoun St., city. 2-21

FOR SALE.

FOR SALE—A fine sorrel horse, 6 years old, and a good traveler. Inquire of Columbia avenue.

FOR SALE—A Gem steamer as good as new. Suitable for a fine show building. Address this office.

FOR SALE AND TRADE—House of about 8 rooms, nearly new, city and cistern water, gas, fine lot, fruit trees, etc., price $1,600 cash, balance on long time and annual payments. Also brick house on street car, corner lot, natural gas and water in building, suitable for two families, two office rooms attached; price $1,600, half cash, balance to suit purchaser. Also house and lot, price $350 cash, balance on time to suit. Family of three adults desire a home. Address, William Sheets in care of Jno. J. Hyde, 8 Bluffton St.

FINANCIAL.

MONEY! MONEY! MONEY!

Do you need money to pay off mortgages, leave, etc.

Every person has a use for money for some purpose that it would pay you to use one or more thousand dollars. Do you know that you can get it on your household goods, pianos, organs or other personal property, without publicity, no sureties for security, no commission charged, no delay, you can pay it back in weekly or monthly payments, and reduce principal and interest, private and totally confidential. Options private and totally confidential. Options on city, 3 to 5 years. Call or address, Indiana Mortgage Loan Co., Room 5 Foellinger Bl'k, 36 Calhoun St.

PROFESSIONAL.

DOCTOR MARY WEBER
Office and Residence 28 Madison St.
Hours: 10—Director of Women's Aux. Hours: 9 to 10 a. m. 2 to 4 p. m. 7 to 8 p. m.

PARKER'S HAIR BALSAM
Cleanses the scalp, promotes a healthy growth, never fails to restore Gray Hair to its youthful Color. Cures scalp diseases & hair falling. 50c. and $1 at Druggists.

CONSUMPTIVE
Have you a Cough, Sore Lungs, Weak Lungs, Spitting Blood, Shortness of Breath, Night Sweats, Consumption? Read "Consumption, Its Cause and Cure." Sent free. Address, Dr. Wm. Ward, Parkersburg, W. Va.

BROWN'S
INJECTION.
A PERMANENT CURE.
of the most obstinate cases generally treated for 21 to 48 hours. Prevents gonorrhœa, gleet, whites, stricture, etc. Sold by druggists everywhere. Circular free. Dr. Brown's Chemical Co., Cincinnati, O.

A B C
Brown's Bromo-Celery.
Reliable specific against Sleeplessness or Wakefulness, Nervous Headache, Neuralgia, Nervous Dyspepsia, Nervous Prostration, Nervous Debility, Malaria, Impotence, Sexual Weakness, Wasting Diseases, Aphrodisiac, Intoxicating Stimulant, Nerve Food, Nerve Tonic, Nerve Restorer.
THE ARNOLD CHEMICAL CO.
181 S. Wabash Avenue, CHICAGO.
Sold by all Druggists.

TO RENT!

House, 216 W. Berry St. 10 rooms, good bath, hot and cold water, natural and artificial gas, good stable, good cellar, in first-class condition.

TO RENT.

House, No. 18 Monroe Street; 10 rooms, natural and artificial gas, bath room, hot and cold water, good cellar, newly papered.

Address,

WARD'S Cheap CHINA STORE,

No. 8 West Columbia St.

Sign Big Iron Dog.

COMPETENT.

Manager—How are you on stealing bases?
New Player—Well, I've been in jail four times.

RAILWAYS AND SHOPS.

Earl Whitman Meets With a Serious Accident.

The Empire State Express Makes Another Good Run—Nickel Plate Trainmen Promoted.

Lee Craig, an employe of Rhinesmith & Simonson, is sick and off duty.

Fireman H. Lindsay, of the Nickel Plate, has taken a week's leave of absence.

Engineer S. Hooper and family have returned after a week's vacation at Home City.

Nickel Plate Brakeman J. W. Williams, who was on the sick list, has reported for duty.

Henry Baade, night car inspector in the Wabash yards, is off duty on account of sickness.

E. T. Ames has returned from Ottumbiana, Ky., where he inspected an electric light plant.

Nickel Plate Brakeman W. F. Wilhart, who was taking a vacation, reported for duty yesterday.

M. H. Sechler, train dispatcher on the Grand Rapids road, leaves tonight for Chicago on a short vacation.

Fireman C. H. Platt, of the Pittsburg, was taken sick in Chicago yesterday and had to "dead head" home.

Baldemart Swartz, fireman at engine house No. 2, is lying ill with inflammation of the bowels at Hope hospital.

Mrs. Louis Kelley, wife of the Pittsburg blacksmith, has gone to Bluffton to visit her sister, Mrs. John Robbins.

C. W. Colton, general superintendent of the Standard Wheel works, was here last night and this morning on business for the firm.

J. A. Jackson has returned from Churubusco, where he was visiting his parents, and is again working on the Nickel Plate.

F. Ebert, an extra brakeman, was put on the regular list yesterday and assigned duties in Conductor George Morris' crew.

Mrs. W. H. Will has suffered a relapse and her husband, who is a Nickel Plate brakeman, is again unable to go out on his run.

George Downer has resumed his train duties on the Nickel Plate, after being off several days on account of the death of his sister in-law.

Engineer B. M. Germain and wife have returned after a trip through the eastern states, during which Mr. Germain attended the conclave at Boston.

Invitations have been received by some of the Fort Wayne engineers to attend the annual ball of the brotherhood to be given at Logansport October 24.

The Grand Rapids and Indiana road will run a fruit train between Grand Rapids and Richmond, so long as the traffic in fruit continues at its present stage.

Charles Hulser and Thomas Corbett have resumed their duties on the Nickel Plate, after a week's absence. Corbett was visiting in Chicago and Hulser was sick.

Harry Shiver resumed work at the Sam blacksmith shop this morning, after a few days' absence. He brought the news of the arrival of a son at his home, the first child.

Mrs. Hibinger, the mother of Nickel Plate Conductor Hibinger, is recovering from a dangerous illness. She resides in Bellevue, whither the conductor went a few days ago to attend her.

Nickel Plate Passenger train No. 5 came in two hours late last night. The delay was due to poor eastern connections and heavy trains. The homeward movement of the Knights Templar is still very great.

Tomorrow, as previously stated, Sherman Catshall will take his annual vacation, and during his absence Mr. Schroeder, who has charge of the iron yards, will also look after the clerical duties in the Pittsburg blacksmith shop.

Henry Geerken, the well known boilermaker in the Pittsburg shops, is confined to his home by sickness. Mrs. Geerken is also quite poorly.

F. S. Hunting, chief of the engineering department of the electric works, has resumed his duties after spending a two weeks' vacation in the east.

Henry Hille, the veteran Wabash shopman, who returned from Germany recently, as previously noted in these columns, resumed his shop duties this morning.

A. Rost, James Roche and I. Butts are sick and Anthony Gerard is off duty on account of important private business. All are employed in the Pittsburg blacksmith shop.

S. Gable, fireman on the Pittsburg west local, is again working, after several days absence on account of injuries to his wife. The lady fell several days ago and was badly hurt.

Captain B. H. Harrison, foreman of the car supply machine department of the Pittsburg shops, is enjoying a week's recreation and his office is being filled by Charles W. Hall, of the machine shop.

Several Nickel Plate trainmen were recently promoted from brakemen to conductors and placed upon the extra list. Among the number were Andy Webb, Harry Oreskhaver, H. Gregg and Joseph Long. The latter took his first train out yesterday. No. 54, vice Conductor McCormick.

The giant of all American flags will be that displayed during the G. A. R. encampment, on the bridge over the Ohio river at Louisville. The banner is the property of G. T. A. Martin, of the Big Four, and was originally made for the World's fair, but proved too big. The stripes in the immense flag are one yard wide.

Henry Delderich, one of the settlers of the northern portion of Adams county, was buried at Pleasant Mills yesterday. The deceased died of old age, being upwards of eighty years. He was the uncle of Mrs. Herman Witte, wife of the well known Pittsburg shopman, and was well known to the German portion of the citizens of Fort Wayne.

Earl Whitman, aged nine years, had both legs crushed by car wheels at Pleasantville, Pa., yesterday. He attempted to climb upon a passing Pittsburg freight train and fell beneath the cars. Both limbs were taken off below the knees and Earl will go through life a prominent example for parents to refer to in warning their children of the dangers of playing about railways.

W. C. Slater, who has been engaged for the past two years in securing overtime salaries for the letter carriers in Uncle Sam's service will complete that task this week and return home after making his report to the Letter Carriers' convention, which is in session in Philadelphia. Mr. Slater has performed a great work and was the means of many a poor fellow getting quite a "pile."

Last evening J. C. M. Baker the ticket receiver for the Pennsylvania company at this point, fired a vulgar and abusive drunken man from his office in a style that would do credit to a Corbett or Fitzsimmons. The fellow was a passenger on No. 9 and failing to find any one on the train who would fight him, he got off here and continued his search for trouble. In his meanderings he strayed into the ticket receiver's office and fired off a volley of oaths and foul appellations at those seated therein. Mr. Baker quietly arose from his seat, grabbed the tough by the "boom of his pants and coat collar and fired him. The fellow picked himself up and resumed his seat in the coach as meek as a lamb.

John W. Flickinger, the policeman who regulates affairs in and about the south depots, and an unknown man furnished amusement for early pedestrians on Calhoun street this morning. Mr. Flickinger was en route home with vegetables and groceries enough to stock a hotel larder, and as he glided around the end of a street car which had stopped at the crossing, he collided with a man coming from the opposite direction. As a result of the meeting eggs, peaches, corn, beans, melons, groceries and two very mad men were piled up in a conglomerate mass in the middle of the road. After picking themselves up and brushing the mud and broken eggs from their clothing, the men glared at each other an instant as much as to say, "I could kill you," and then joined in the laughter of the witnesses to the funny scene.

The New York Central's Empire State express has made 436½ miles in 454½ minutes, and its ordinary running time, taking into consideration the great difference in conditions existing between the British roads and the New York Central, is even more remarkable than was the feat time recently made from London to Aberdeen. The British roads run either above or below grade. There are no grade crossings to be looked out for, and no city or village streets are traversed by the trains. The Empire State express runs past hundreds of grade crossings, and cuts through more than twenty miles of importance in its passage between New York and Buffalo. In every case where the train passes through the streets of a city the speed must be reduced to eight miles an hour. The Empire State express makes its great speed in spite of such drawbacks. William Buchanan, master of motive power for the New York Central, claims that the present running time can be reduced one hour with safety.

STATE NEWS.

Freddy Newman, eight years old, of Evansville, was drowned while bathing in the Ohio river.

The two-year-old child of Mrs Stella Guard, of Terre Haute City, was fatally burned while playing with matches.

William Worley, of Logansport, accidentally killed himself while hunting along the banks of the Wabash river. He was twenty-three years old.

William Whitney, an alleged biggamist, having three wives living, was followed to Jasper county, Illinois, and arrested. His last wife was Miss Mary Friele, of Delphi, Ind.

The Rev. N. C. McDill has been pastor of the United Presbyterian church, at Richland, for nearly fifty years, the half century expiring on the 1st of November. Mr. McDill is still active and vigorous.

William Edward Barton, many years the best known Methodist minister in Wayne county, dropped dead while hitching up his horse. He was seventy-nine years old, and made his home with his son-in-law, Charles Addleman, of Cox's Mills.

There was such an overwhelming protest in the First ward of the city of Frankfort against the further sale of intoxicants in that district that the two saloonkeepers abandoned their application for license and will go into other business.

The prize fight between Williams and McDonald, the managers have been trying to pull off somewhere in the vicinity of Indianapolis for some time, was pulled off Monday night at Ivory Quisinger's road house, a short distance east of Zionsburg, on the county line between Johnson and Shelby counties. Williams won the fight, knocking his antagonist out in the fifth round by striking him a heavy blow on the stomach. About fifty men from Indianapolis, Shelbyville, Edinburg and Columbus witnessed the mill.

The Michigan division of the Big Four road has arranged to transport, free of charge, a horse belonging to G. W. Miller, residing near Bremen, from Warsaw to Louisville, Ky., to the National Encampment G. A. R. The animal is thirty-four years old, and Mr. Miller appropriated him to his use in Sherman's march to the sea, on which he served as a scout. Mr. Miller, who enlisted in the Thirty-fifth Ohio, prizes the horse very highly, and he thinks the animal will be an object of great interest to the veterans at Louisville.

Mothers, Be sure and use "Mrs. Winslow's Soothing Syrup" for you children while cutting teeth. It is the best remedy of all. May 8 eod 1 mo y

PRAYED DEVOUTLY

And Then Jumped Into the River and Was Drowned.

BUFFALO, N. Y., Sept. 4—On the down trip of the Cleveland and Buffalo line steamer State of Ohio, last night a young man took out a string of prayer beads and began to tell them and when his devotions were concluded, plunged over the rail. The vessel was stopped, but nothing was seen again of the body. He was unknown.

PIMPLES

Pimples, blotches, blackheads, red, rough, and oily skin, prevented by Cuticura Soap, the most effective skin purifying and beautifying soap, in the world, as well as purest and sweetest for toilet and nursery. The only preventive of pimples, because the only preventive of inflammation of the pores.

Sold everywhere the world. Price, soap, 75 cents; Resolvent, $1.50. Prepared by the Cuticura Chemical Works, Boston, Mass. Send for "How to Cure Skin Diseases," 64 pages, 50 illustrations, and 100 testimonials, mailed free.

Highest of all in Leavening Power.—Latest U. S. Gov't Report

Royal Baking Powder
ABSOLUTELY PURE

HE WAS PUNCTILIOUS.

And Eventually It Was the Means of Saving His Life.

"Speaking of punctiliousness," said Colonel Calliper, "you remember my telling you some time ago about a man who was so particular about his dress that it was a watering place where he was staying, the tide happening to serve after 6 o'clock, he went cleaning in evening dress? This another two summer, after the Fourth of July and until the latter part of August, when punctilious as he was, he considered it all right to wear an informal costume at home, but he never did this abroad at any season, and at home, as August waned and September drew near, he put on evening dress again.

"In the course of this Mr. Timbler's health failed somewhat, and the doctors prescribed for him a long sea voyage. He sailed from New York for a trip around the Horn to San Francisco. Aboard ship, as everywhere else, he wore evening dress after 6 o'clock. There was no other passenger, but he always appeared at the evening meal in evening attire.

"Down through the tropics, into the low latitudes and round into the Pacific, day after day and week after week, it was always the same in all sorts of weather, and after supper, if the weather permitted, Mr. Timbler sat on deck in his swallowtail coat and broad cravat of shirt front and smoked his evening cigar, no object of great interest to the aliest sailor as he was.

"In the Pacific the ship that Mr. Timbler sailed on was wrecked. For days she was waterlogged and unmanageable, but the captain clung to her till the last with the hope that he might yet save her, or that help would come. But the time came when they had to leave her. The lifeboat, equipped and provisioned, had been hopelessly, and when at last longer delay was impossible the captain gave the order to leave the ship. It was after 6 o'clock, and Mr. Timbler stopped over the rail into his place in his longest in evening dress.

"For days they floated on the ocean, and at last their provisions gave out. Then for days they starved, and then they drew lots to see who should die. The lot fell to Mr. Timbler. It was now, when the lots were drawn, the killing was set for 6 o'clock. Lots had been drawn for this task, too, and at 6 o'clock the sailor upon whom the lot had fallen came out, knife in hand, to where Mr. Timbler sat. For once Mr. Timbler was not in evening dress at this hour, though when he saw the sailor approach he knew that the hour had come and he ought to be. He asked for time to dress. He had accepted the lot without a murmur, but he didn't like to be killed in morning costume.

"The sailor carried his request forward, and after a brief conversation it was decided to give Mr. Timbler time. As a matter of fact, the sailor had mentioned Ikkel aboard the ship, both forward and aft. Notwithstanding his punctiliousness in the matter of dress, he had made a mark in the world and was not afraid of salt water. So it was felt that this courtesy was due him, and the sailor went back and told him he would have time to dress. Mr. Timbler was as deliberate as he was precise, and it does not seem altogether improbable that on this occasion he was perhaps relieve more deliberate than usual. He came to the end at last, but while he was arranging his tie and the man who was waiting for him was sharpening his knife on the gunwale, a shout was heard from forward:

"'A sail! A sail!'—New York Sun.

He Had Not Observed the Notice.

"I was born in Ireland and raised in Missouri, but by some inexplicable combination of circumstances I learned to read and write," said ex-Sheriff Johnson of Mendocino. "When I first struck this coast, I was broke, and taking praiseworthy pride in my superior education I decided to teach school. The trustees who employed me suggested that 'reading, spellin an a little figgerin' was all they desired their children to know, and some of them didn't want even so much for fear that they would know more than their parents.

"After a short time I added geography to the other branches and used a little round pumpkin for the earth, and a hoopy spoke for its axis. The continents were marked off with charcoal, the oceans were yellow and the frozen zones were chalked.

"One day one of the trustees dropped in while I was revolving the pumpkin earth on its axis around a large pumpkin sun while my prize pupil worked an apple moon. The trustee listened attentively, but said not a word till I dismissed the pupils. Then he tapped me on the shoulder and remarked:

"'Say, young feller, I como across the pisiness in '49, an I guess of the 'arth had been round I'd'a noticed it. Irish's experience no trouble nowhere a-hangin on. Maybe it was because the underside never come out way, but I, reckon it's more likely that the sun didn't wheel round on a lick'y stick. Then pumpkins would make good pies,' and he tucked me under each arm and disappeared.'—San Francisco Post.

Why the Screen Was Short.

"You must have had an awful long sermon. You are half an hour later than usual," said Colonel Yerger to his wife, who had just returned from church.

"Why, I thought the sermon was very short," replied Mrs. Yerger.

"Did you have your new hat on for the first time?"

"Yes, dear."

"Ah, that explains it! No sermon is long to a woman under three cinnamon sleeves."—Texas Siftings.

The Old Fight Renewed.

The Chicago press is elated because "the Chicago directory contains 100,000 more names than the New York directory." Nothing is easier than to allow a man's name to remain in the directory at his old residence after he has removed to the cemetery. But New York does not think it necessary to include its cemetery population among its representative workers and business men.—New York World.

New Smokeless Powder.

One of the noteworthy points in this year's shooting at Bisley was the good work done by the English smokeless powder called cordite. The sensation also achieved excellent results in Roumania, where the noteworthy merit of it was that the sportsman need had been kept a year and a half. The problem of smokeless powders seems to be practically solved.—New York Sun.

Beecham's pills are for biliousness, bilious headache, dyspepsia, heartburn, torpid liver, dizziness, sick headache, bad taste in the mouth, coated tongue, loss of appetite, sallowskin, etc., when caused by constipation; and constipation is the most frequent cause of all of them.

Go by the book. Pills 10¢ and 25¢ a box. Book *free* at your druggist's or write B. F. Allen Co., 365 Canal Street, New York.

Annual sales more than 6,000,000 boxes.

C. J. WELKER.
SPECIAL FOR THIS WEEK.
100 doz. Children's Black Hose worth 10c, at 6c a pair.
50 doz Ladies' Black Hose, with white feet, worth 22c, at 15c a pair.
25 doz all Linen Towels, 18x36 worth 15c, at 10c each.
25 doz Men's Outing Flannel Shirts, new fall styles worth 75c, at 25c each.
36 doz Men's Clevier Shirts, special value, at 50c.
Special values in Ladies' and Gents' Handkerchiefs, at 5c, 6c, 10c, 12½c, 20c and 25c.
We place on sale today at special prices, Black Satin Ribbons, Black Velvet Ribbons, Satin Ribbons, Changeable Silk Ribbons.
Ladies Purses, Pocketbooks, Side Combs Embroidered Silks, Knitting Silks, Etc.
C. J. WELKER.
Ladies' and Gents' Furnishing Goods and Notions.
162 Calhoun Street.
Opposite Cathedral. "Open Evenings."

Webster's International Dictionary
Invaluable in Office, School, and Home
Recommended by the "Unabridged."
Standard of the G. P. O. Office, the U. S. Supreme Court, 32 states, and nearly all the schools.
Warmly commended by State Superintendents, College Presidents and other Educators all over the country.
THE BEST FOR EVERYBODY
It is easy to find the word wanted.
It is a page of concise information on almost every topic.
It gives the spelling, pronunciation, meaning, and origin of 100,000 words.
It is easy to learn what a word means, when you find the word you look for.
It is the standard in spelling, pronunciation, and definition.
G. & C. MERRIAM CO., Publishers, Springfield, Mass., U. S. A.
Get Webster, prepaid, 75c, and see application.

FREE DISPENSARY.
Given every day from 8 a. m. to 10 a. m. at the Fort Wayne Office of Dr. Bye and Dr. Bunsicker street. Medicines free to the poor. Consultation free to all. The Dispensary will be visited at their home. Dispensary in charge of Dr. Gerrit Bunsicker.

Awarded
Highest Honors—World's Fair.
DR. PRICE'S CREAM BAKING POWDER
MOST PERFECT MADE.
A pure Cream of Tartar Powder. Free from Ammonia, Alum or any other adulterant.
40 YEARS THE STANDARD.

+2 Specials 2.+
MEN'S ALL WOOL SWEATERS WORTH $1.50 AND $2, $1.00
MEN'S FEDORA HATS, The New Fall Shapes, worth $1.50. 98c
POPULAR - CLOTHIERS.
Globe
Cor. Calhoun and Main Streets.

Strong Suits for the Boys.
Every Lady who has a Boy Should Come and See Our
BOYS' CLOTHING.
No boasting or bragging, but the actual truth. We have the largest assortment of Boys' and Children's Clothing in town. Every stitch and seam is true and firm, the fabric strong and of a color that won't soil easily. These suits are put together for the roughest kind of wear at our own factory. You might pay a dollar or two more elsewhere for a suit not so good.
PIXLEY & CO.

EXPERIENCE WILL TELL YOU
To furnish your house WELL,
Is more the result of good taste and judgement than mere lavish use of money.
OUR STOCK OF FURNITURE
Was never more complete. The wide range of prices which we quote especially adapt our stock to fill the wants of the most economic.
A visit to our store will convince you that we are the people to purchase from.
If you haven't got the money to pay all today, your credit is good—your honest promise to pay a little each week or month.
Indiana Furniture Co.
166 Calhoun Street. Opp. Cathedral.

7-day Excursion, $17.
Including meals and berth, on the S. S. Lancaster and Chateaugay. This is a luxurious trip for the tourist. Also Detroit, Petoskey and Windsor every Tuesday and Friday at 8 p. m. Ticket office in the Grand Central Depot. Excursion tickets to the Georgian Bay Assiniboine point to Lake Superior, at the low rate of $20 for the round trip. For folders, time tables, etc., address, A. A. Schantz, G. P. A., G. W. Hawkins, N. W. P. A., Cleveland, O. 180 Woodward Ave., Detroit, Mich.

Chicago Conservatory of Music and Dramatic Art.
AUDITORIUM BUILDING, CHICAGO.
An Unequaled Corps of Instructors.
Full term will open Monday, September 9th, 1889. For catalogue and information address,
SAMUEL KAYSER, Director.

The Pennsylvania Section.
Pennsylvania Lines.
Trains Run by Central Time.
DEPARTURES.
Trains depart from Pennsylvania Station (Wabash Depot) as follows:
East Bound. West Bound.
1 Fast Line, Pittsburg 1.15 a. m. 5 Mail, Chicago 1.15 a. m.
3 Mail, Pittsburg 12.05 p. m. 7 Fast Line, Chicago 12.05 p. m.
9 Pittsburg Accom. 5.00 p. m. 11 Chicago Accom. 5.00 p. m.
Sleeping cars to Pittsburg on 1 and 3. Sleeping cars to Chicago on 5 and 7.
Ticket offices, Pennsylvania Station, Wabash Depot, and Union Station.

GRAND RAPIDS & INDIANA R. R.
Time table, Sept. 1, 1889.
Trains leave Fort Wayne as follows:
Grand Rapids and North ..... Leave. Arr. 8.45 a m. 4.45 p m. 8.45 a m. 4.45 p m. 2.00 p m. 6.30 p m. 6.30 p m. 2.00 p m.
For Home City ..... 8.45 a m
For Richmond ..... 4.45 p m
From Richmond ..... 2.00 p m
From Home City ..... 6.30 p m
SOUTHBOUND.
For Richmond and Cincinnati ..... 3.00 p m. 4.15 a m
Fast Express ..... 7.15 p m. 12.25 a m
Fast Express ..... 7.15 p m
From Cincinnati ..... 3.00 p m. 12.25 a m
From Richmond ..... 7.15 p m
Daily Sunday only. Monday only.
All other trains daily except Sunday.

NICKEL RATE. EFFECTIVE May 19, 1895.
Pacific Lines, Chicago & St. Louis R.R.
Trains leave Fort Wayne as follows:
Sun. Daily. Except Sunday.
EAST. Arr. Dep.
N. Y. & Boston Ex. No. 2 ..... 2.35 am 2.55 am
Cleveland Mail No. 4 ..... 12.05 pm 12.05 pm
Sandusky Express No. 6 ..... 4.05 pm 4.25 pm
Local Freight ..... 11.25 am 12.00 m
WEST. Arr. Dep.
Chicago Express No. 1 ..... 11.55 am 12.15 am
Chicago Mail No. 3 ..... 3.45 pm 4.05 pm
Western Express No. 5 ..... 9.00 pm 9.20 pm
Local Freight ..... 3.00 pm 3.35 pm
No. 1 and 3 through drawing room and sleeping cars to Chicago.
Nos. 2 and 4 drawing room sleeping cars Cleveland and Jersey City.
DINING CARS between Cleveland and Chicago on Nos. 1 and 3. Meals a la carte or on European plan.
Ticket office, 1 Jefferson street, corner Calhoun street.

The Wabash Line.
SCHEDULE OF MAY 26, 1895.
GOING EAST. GOING WEST.
Leave. Arrive. Leave. Arrive.
6.00 am 8.40 am
10.35 am 1.15 pm
4.54 pm 8.05 pm
11.00 pm 6.45 am
3.45 pm 6.45 pm
2.00 am 10.00 am
Daily. Except Sunday.
FINDLAY, FORT WAYNE & WESTERN
STATIONS.
Leave. Arrive.
Ft. Wayne Mail, No. 12 ..... 10 40 am 7 20 pm 5 00 pm
Toledo Express, No. 2 ..... 3 00 am 2 00 pm 11 00 pm
Cleveland " " 8 00 am 3 30 pm 11 00 pm
Toledo " " 3 00 pm 3 30 pm 11 00 pm
Toledo Ex. H. & H. " 3 45 pm 6 45 am
Findlay " 3 25 am 5 00 pm 10 00 am
LAKE SHORE & MICHIGAN SOUTH
LAKE ERIE & W.—Fort Wayne Route.
SOUTHBOUND. LEAVE.
No. 10 Mail for Toledo ..... 1 55 pm
No. 12 Day Express and Mail ..... 10 55 am
No. 14 Detroit & Toledo Express ..... 9 55 pm
NORTHBOUND. DEPART.
No. 9 Mail for Detroit ..... 12 05 pm
No. 11 Express for Fort Wayne and Mich. ..... 4 15 pm
No. 13 Detroit & Toledo Express ..... 7 15 am

WOMEN LOVE, MEN ADMIRE
THE STANDARD!
Is more the result of good taste and judgement than mere lavish use of money.
Every owner, and we can name you hundreds of them, will corroborate our assertion.
If you want the fastest, lightest running and latest Sewing Machine, we have it. We are not competing with agents who gather trash and trumpet low prices. We cannot match the quality of goods they sell. We don't want to be distributors of dissatisfaction. Against such goods we post
NO ADMITTANCE.

BUSINESS DIRECTORY
INSURANCE.
JAMES E. GRAHAM,
Attorney at Law.
Abstractor of Titles.
Insurance, Real Estate, Loan Collection Rental Agent.
Room 16 BANK BLOCK.
D. G. FISHER,
Insurance, Real Estate, Loans.
No. 72 East Berry street,
Fort Wayne, Indiana.
S. C. LEONARD,
Insurance, Real Estate and Loans.
Aveline House Block.
D. L. HARDING,
Insurance of all kinds and Loans.
Room 28 BANK BLOCK.
Office Telephone 1020. Residence Telephone 88.
BANKS.
HAMILTON NATIONAL BANK.
Capital $50,000. Surplus $25,000.
The Hamilton National Bank will pay interest at the rate of three (3) per cent. per annum on certificates of deposit if left four months.
Jno. Bloom, Pres. W. O. Bull, Cashier.
John Mohr, Jr. Cashier.
THE
White National Bank
Capital & Surplus, $230,000.
Pays 3 per cent interest per annum on time deposits.
Safe deposit boxes for rent at $5 per annum.
PHYSICIANS.
Dr. H. G. Merz,
Physician and Surgeon.
266 West Jefferson Street,
Fort Wayne, Ind.
Office Hours—10 to 11 a. m. 2 to 4 p. m.
DR. B. CARR—To ladies suffering their sex, may consult the free of charge at my office, 14 W. Wayne St. Telephone 1.
G. W. DOWEN, M. D.
Homœopathic Physician and Surgeon. Office hours for consultation, 9 to 11 a. m. Sundays, 9 to 12. Office No. 12 West Main Street, Fort Wayne, Ind. Special attention paid to chronic diseases.
DR. G. W. MILLER
EYE and EAR.
Office Hours: 8 to 12 m. and 2 to 5 p. m. Specialties fitted. Office 18 E. Washington St.
DRUGGIST.
GROSS & PELLENS,
DRUGGISTS.
Corner Calhoun and Wayne Sts. Phone 126
DENTIST.
J. H. ADAMS,
SURGEON DENTIST,
100 CALHOUN STREET.
Office Hours:
From 7:30 a. m. until 8:30 p. m.

The Perfume of Violets
The purity of the lily, the glow of the rose, and the blush of blushes combine in Pembroke's Sweetness Powder.

This Paper is Furnished by
FISHER BROS.,
Manufacturers and Dealers in
Print, Wrapping Papers, Stationery, Twines, Etc., Etc.
125 Calhoun St.

Pfeiffer & Schlatter,
38 and 40 E. Columbia St.
Artistic BOOK BINDING,
In Vellum, Levant, Morrocco, Calf and Russia.
BLANK BOOKS
Of all kinds, with Perfect Flat Opener.
The Binding of Rare and Extra Illustrated Books one of our specialties.

THE
FT. WAYNE SENTINEL
BINDERY,
107 Calhoun St.,
Ft. Wayne, Ind

F. J. ZIMMERLY & CO.
PRACTICAL PLUMBERS.
Gas and Steam Fitters.
128 CALHOUN STREET.
RIVERSIDE FARM ADDITION.
1 TO 5 ACRE LOTS FOR SALE!
Enquire of Edwin Evans,
124 W. Wayne Street.

D. D. WEISELL & SON
DENTISTS
34 & 36 Calhoun St.

SCHUMAN & KLEHN, Funeral Directors.
No. 5 West Main St., Fort Wayne, Ind.
Telephone 1020. Residence Telephone 1020.

A. HATTERSLEY & SON
PLUMBERS,
Steam and Gas Fitters.
148 East Main St.,
FORT WAYNE, IND.

ROOTS -- ROOTS.

WOMEN'S GREAT PLACE

OUR SECOND FLOOR.

The second floor was never so tastefully arranged—never contained so many things so dear to the heart of a woman as it does now.

THE NEW FALL WRAPS,

The new tailor made suits, the new Feather Boas—everything made for the most exacting trade. Ideal costumes, wraps and neckwear for the early Fall. We've turned the Summer over to the past, and are entering into the days and nights of early Autumn, when they'll all be needed, and to get them,

ROOT'S IS THE PLACE.

New Autumn Silks.

Every day shows new arrivals of the new Fall Dress Silks. The opportunity to select from the new stock is here—everything opened bears the Autumn stamp upon it. Beautiful novelties of French and English manufacture.

70 and 75c silks, Cameo stripes, shaded two tone Brocles.

85 cents silks, Cameleon Brocades, two tone Taffetas.

$1.00 a yard silks, Broche Taffetas, rich, elegant stripes.

Storm Serges.

An excellent friend in a storm—good as an umbrella. The new lots just in cheaper than before, cheaper than they will be later. The serges are blue and black.

36-inch serges, 40c.
50-inch serges, 50c.
45 extra quality, 60c.

Print Counter.

The every day house dress must be up to date in designs of Prints. Our new Fall line meets the requirements. New wide Chintz, German Blue Prints, new lines of Cretons for comfortables, Draping, Etc., 6¼ to 12½ cents.

Dress Shields.

25 cent Shields for 10c. They call them seconds—but you for we can't tell where it comes in. "You save 15 cents, and, in this lot get a quarters worth for 10c.

Time to change the Silk Mitts and Gloves for.

The Fall Kids.

New importations coming in. The first, those great wearing street Kids.

Foster 5-hook, $1.00.
English Walking Derby, $1.50.
Monarch, embroidered backs, $2.

CARPETS.

The new Fall patterns in Tapestries are winning general admiration. For beauty of design and coloring they are equal to Velvets or Axminsters. The best patterns always go out first and some have gone out already. Now is the time to get the pick of the new line.

Infants' Outfits.

A department entertaining to mothers. All the necessaries for a complete outfit for the baby—couldn't make them up as these are, and the prices less than the gathering together of the new materials. Look the department over carefully. Long dresses, short dresses, long skirts, short skirts, Flannel and Cambric, Cloaks, Shawls, Sacques, Bands, Booties, Kid Shoes, Diapers, Rubber Crib Sheets, Soft Wool Vests, Etc.

JAMESTOWNS.

Never anything gone so lively as those elegant novelty dress goods at 37½ cents. The lines kept unbroken—just as handsome styles for this week as last. The new lot down on the counters. See the styles in window.

ROOT & COMPANY.

Free Prices—To introduce the French Model Corset we give one free to every lady selling two among her friends; for selling six, a fine bazquet lamp; for twelve, a solid gold filled watch. Write for directions. Ohio Corset Co., Cincinnati, Ohio. 92 6t

There will be a special meeting of the St. Joseph classis of the Reformed church at Waterloo tomorrow afternoon. Rev. A. K Zartman and F. D. Tanlus will attend, returning at 4 o'clock tomorrow afternoon.

MONEY TO LOAN

On real estate or personal security. C. F. PFEIFFER, rooms 6 and 7 Bass Block. 21f

Word was received in this city a few days ago of the serious illness of Mrs. W. F. Lindenberg, of San Antonio, Texas, daughter of Mr. and Mrs. E. C. Hill, of this city. The young lady has many friends in Fort Wayne, who will be pained to learn of her illness. Her mother will leave for San Antonio tomorrow morning.

THE LAST WEEK :

Our special sale on all Summer Goods in every department in our store will positively close this week. The LARGEST, FINEST and BEST stock of Fall and Winter Clothing, Hats, and Furnishing Goods is piling in on us so fast that we are compelled to clean our counters of all Summer Goods at once.

YOUR LAST OPPORTUNITY

To buy a nice, dressy, All Wool Suit that is worth from $8.00 to $12.00, for

$5.67.

YOUR LAST OPPORTUNITY

To buy a neat, good fitting, All Wool Suit for your boy, for

$1.98.

YOUR LAST OPPORTUNITY

To buy STRAW HATS, SUMMER UNDERWEAR, NEGLIGEE SHIRTS, THIN CLOTHING, DUCK PANTS, Etc., at a fractional part of their real worth.

Sam, Pete & Max.

The Evening Sentinel.

WEDNESDAY, SEPT. 4 1895

Branch offices for the sale of THE SENTINEL and where orders for THE SENTINEL and Want, For Sale or For Rent ads will be received, have been established at the following drug stores:

W. F. Bender, 443 Broadway.
J. N. Hulse, 327 Lafayette.
W. L. Wallsmith, 322 East Lewis.
J. D. Lewis, 636 Calhoun.
R. H. Orff, 312 Hanna.
J. J. Brink, 44 Wells.

OUR TELEPHONES.

Business Office.....No. 173.
Editorial Rooms.....No. 650.

Our Thermometer.

8 o'clock	70	degrees
10 "	72	"
12 "	74	"
2 "	76	"

The Weather.

WASHINGTON, Sept. 4—For Indiana: Showers, cooler in extreme southern portion, variable winds.

NEWS NOTES.

August Deizer returned from Indianapolis last evening.

Miss Carrie Eckart is a guest of Miss Sarah Seiffert at Bluffville.

Mrs. A. A. Chapin and daughters returned last evening from Rome City.

George W. Cotsach, of Huntington, was in the city on business yesterday.

Miss Rose Schalk has returned after a ten days' visit with friends at Painesville, Ohio.

Mrs. A. P. Buchman and children are at Decatur to spend a week with her mother.

Miss Lizzie Mosiman, of Huffton, Ind., is visiting Miss Lizzie Schoch, of the north side.

Health Officer Miller yesterday reported a new case of diphtheria at No. 35 Elizabeth street.

William Bogert and William Gisse have returned from Huntington, where they visited friends.

Mrs. Dr. P. D. Hughes, of Kansas City, is the guest of her parents, Dr. and Mrs. C. B. Stemen.

Dr. and Mrs. J. W. Thompson are home from Montpelier, O., where they spent a few days with friends.

Dr. and Mrs. Calvin English, of Uniondale, Ind., are in the city, the guests of Dr. and Mrs. Heaton.

Dr. Philip Blade, who is seriously ill, was yesterday removed from his rooms at the New Avelino to Hope hospital.

Mrs. Miramer, of Lafayette, Ind., has returned home after a two weeks' visit with her cousin, W. Hasenol, of Fulton street.

Drs. Miles F. Porter and A. P. Buchman are at Detroit in attendance at the session of the Mississippi Valley Medical association.

Gart Shober has been placed in charge of the press bureau of the centennial and has opened up headquarters in the Arcade.

This evening the contract will be let for the stone foundation of the new church of the Covenant, which is to be erected on South Calhoun street.

Ralph W. Cobb, of Auburn, was in the city yesterday following the course taken by the century riders on Monday, to see if any short cuts were taken by the riders.

Miss Beach VanBuskirk was taken suddenly ill yesterday and her father, Dr. VanBuskirk, was summoned in haste to her bedside from the meeting of the board of health, of which he is a member.

James F. Connelly, a student at the Catholic seminary at Rensselaer, who has been visiting his parents, Mr. and Mrs. James Connelly, left at noon for Conroy, Ohio, to visit relatives previous to resuming his studies.

Mr. and Mrs. E. T. Williams, Mrs. Susan C. Hoffman, Miss Alice Worden and Mr. and Mrs. Clark Fairbank and daughter, Agnes, returned last night from St. Joseph, Mich., where they had been for a few weeks' outing.

Henry Niemeyer, an old gentleman residing at No. 155 Madison street, fractured his thigh yesterday by falling from the hay loft, at his home, to the floor below. Dr. Duenzling attended him and pronounced the injury as serious.

This morning occurred the death of the infant child of Emmons VanTilburg, the Nickel Plate engineer, of cholera infantum, at the family residence, 428 West Main street. The funeral will occur tomorrow afternoon, at 3 o'clock.

John Kleit very pleasantly entertained last evening in honor of Miss Annie Herrtman, of Fitleburg, and Ed Wickemeyer, of Michigan City, Ind. The Fort Wayne Corset band furnished music for the occasion and a merry time was enjoyed by the guests.

The board of public health met yesterday and received the report of Dr. Dreyer, the city bacteriologist. He reported examining sixty-three samples of milk and found each above grade. He also examined ten surface wells and found two impure and unfit for use.

Monday evening Mrs. P. E. Cox entertained friends at her home on South Calhoun street. A large number of guests were present and a sumptuous supper was served. Dancing and other amusements were indulged in, and the guests departed well pleased with the hospitality of the lady.

Rev. H. P. Dannecker was called to Delphos, Ohio, yesterday by a probably fatal accident to his mother, who resides there. It appears that Mrs. Dannecker placed a fruit can containing varnish on the stove to melt the contents. The bottom of the can melted off and the varnish caught fire, and in attempting to put it out the burning fluid was spilled over her clothing, burning her from head to foot. The doctors who are attending the lady express doubts as to her recovery on account of her advanced age, being seventy-four years old.

Luke Fleming, of Michigan City, is the guest of relatives in this city.

Miss Dora Nonnemaker, of West Washington street, is at Grand Rapids.

Frank Tyler has returned to Decatur, Ill., after a visit with friends in this city.

A dog was run over and killed by a street car on East Washington street last night.

Miss Mamie Evans left today for Bear Lake, Mich., to be the guest of Misses Lombard.

Mr. and Mrs. John H. Jacobs left yesterday for Atlantic City to spend six weeks at the seashore.

Mrs. W. Hasenel, son and daughter have left for a month's visit with friends and relatives in Ohio.

Concordia college students have begun to arrive and a number came in on the different roads last evening.

Humane Agent Louis C. Schlaudroff reports that he can get good homes in the country for two or three boys.

Butcher Chas. W. Weller's dog bit a child of Joseph Mommer and the police have been ordered to kill the canine.

Pension Examiner Ingram, of the postoffice building, has recovered a fine St. Bernard dog, lost several days ago.

A trolly party was enjoyed last evening by the young people of the Simpson M. E. church. The train consisted of five cars.

The F. F. Ald society will hold their monthly meeting Thursday afternoon at the home of Mrs. Dorcatha Emig, 123 North Monroe street.

Wabash Plain Dealer: "Mrs. Minnie Fox, of Fort Wayne, returned home Monday evening after a pleasant visit to Wabash relatives."

Frank Markey and Will Meyers have returned from a two weeks' tour of the east. They visited New York, Boston and other large cities.

Mrs. John Beighley, of 109 Home avenue, who has been dangerously ill, is somewhat better and hopes are entertained for her recovery.

Mrs. E. W. Crosby and sons, of West Third street, have returned home after a month's absence in Cleveland and Akron, Ohio, visiting friends.

Mr. H. B. Newson, professor of mathematics in the Kansas State university, is visiting his sister, Mrs. O. L. Wilmot, of South Harrison street.

Richmond Palladium: "Master Lucien Fry, of Fort Wayne, who has been visiting friends and relatives in the city, returned home yesterday morning."

The regular monthly meetings of the C. N. B. M. and ladies' Aid society of the Church of Christ will be held at the church tomorrow afternoon at 2 o'clock.

The total receipts of the Labor day celebration at Coulters park amounted to $432 40. It is not known as yet what the net profit will be for the Trades council.

Invitations have been issued for the marriage on the 18th inst. of Miss Mamie Siemon, daughter of Dr. and Mrs. C. B. Siemon, to Mr. Clarence Smith, of the dry goods store of Geo. DeWald & Co.

Mr. and Mrs. David Tetrington, of Mt. Carmel, Ill., and Mrs Mart Sailors, of Wabash, are the guests of Mr and Mrs. John Casey, of 38 East Williams street. The visiting ladies are Mrs. Casey's sisters.

Mrs. Rev. R. C. Zartman and daughters, Grace and Ruth, of Philadelphia, are in the city the guests of Rev. and Mrs. A. K. Zartman. Rev. R. C. Zartman is the pastor of the Heidelberg Reformed church at Philadelphia.

Mrs. A. H. Sanburn has gone to Travers City, Mich., on the lakes, to visit her sister, Mrs. Charles Passmore. She was accompanied by her granddaughter, Vishi Fonner, the bright little daughter of Capt. and Mrs. J. B Fonner.

Many citizens claim to have heard the rumble and jar of an earthquake at 3:30 o'clock yesterday afternoon. In the southern portion of the city the shock was most perceptible, windows rattling and suspended lamps swaying considerably. No damage has been reported.

Building permits have been granted to Mrs. E. C. Weber for a one story frame house on lot 356 Hanna's addition to cost $1,000; Casper Miller to remodel the house on lot 22 Hanna's partition to cost $100, and J. Smith to erect a two story frame house on lot 55, Lewis' addition, to cost $975.

Last week at Ossian occurred the death of Mrs. Daniel Ruskirk, one of the oldest settlers at Five Points, in this county, at the age of seventy-five years. She moved to Five Points over fifty years ago and was buried at that place. One son, Simon, living in Elkhart county, and a daughter, Mrs. Roberts, of Ossian, survive her. Mrs. Buskirk was a Christian lady and beloved by all who knew her.

A very pleasant social gathering took place at the home of Mr. Cook, on Webster street, last evening, in compliment of Miss Ranner, guest of Miss Miller, of Toledo. Dancing and other amusements were the features of the evening. A dainty three course luncheon was served by the ladies dressed in pink and white. The guests were: Misses Myrtle Miller, of Toledo; Clara Graffe, Kit Reiser, Rose and Agnes Gibson, May Bacor, Mary and Anna Gettig; Daisy Grafle, Louise Sesrie, Kitty Gelney, Maggie Hanley, Kathryn Ryan, Delia Finnoy, Julia Lynch, Nellie Conroy, Agnes Hart, May Hogan, Frances Ranner, Miss Robison, Messrs Gus Gocke, Dr. McOscar, Will Cleary, Henry Ranke, Harry Beaver, Hull, Wood, Lamar, Tom O'Brien, Gus Kranck, Thompson, Miller, Hogan, Raidy, Robison, Cliff Wallace, Fred Todd, Frank Barnes, Mulligan, Adams and Mr. Sinclair, of Toledo.

Fresh Baltimore Oysters.

First of the Season.

Extra Selects, for frying 27c can.
Standards, best stewing, 20c can.
Heat Celery, 25c bunch.

FRONT HOUSE.

John Koch, the cigarmaker, has gone into the manufacturing business for himself.

Miss Lena Mere has returned from Chicago, after a two weeks' visit with friends and relatives.

Misses Rose and Maude Steinbrunner have returned from a three weeks' visit at Norwalk, Ohio.

Louis Brandt has returned from Chicago, where he was visiting his uncle, Charles Uplegger, and family.

Misses Mamie and Helen Gillmartin returned last evening from Rome City, after a pleasant outing spent at that resort.

The program of the women's auxiliary to the board of missions of Trinity Episcopal church for the ensuing term has been issued.

An important meeting of Maumee lodge, No. 30, A. O. U. W., will be held this evening. Every Workman in the city should attend.

Miss LeOra Kanage, daughter of Conductor and Mrs. Lee A. Kanage, of 88 West Williams street, is quite ill with malarial fever.

The ladies' auxiliary of the R. R. Y. M. C. A. will meet tomorrow afternoon at the rooms, at 2:30 o'clock. A full attendance is desired.

Mrs. J. H. Eptenburg and children and Mrs. Meyers and children left this afternoon for Kalamazoo, where they will spend about ten days.

Mrs. W. J. Archbold and son, Miss Rita Archbold and Miss Vina Merryman, of Decatur, are visiting Mrs. Chas Dohrman and other friends.

Notwithstanding the inclement weather this morning there is quite a large attendance at the Reformed Orphans' home celebration today at the home.

Mrs. S. A. Provines, of Chicago, will arrive in the city this evening and be the guest of her daughter, Mrs. G. R. Resch, on Elmwood avenue, Lakeside, for several weeks.

This morning occurred the death of Mrs. Hannah Richardson, at her home, No. 171 Hayden street, of lung trouble. The deceased was sixty-five years old, and was born in Ohio.

Mr. and Mrs. C. M. Jones and children come home from New York last evening. They had a most enjoyable time visiting relatives and friends and Mr. Jones did a good deal of fishing.

Miss Anna Waldman, of Rock Island, Ill., and Miss Anna Bolliner, of this city, have returned from a tour of the east. They visited friends and relatives at Boston, New York and Philadelphia.

A large attendance is desired at the Church of Christ prayer meeting tonight as arrangements are to be made for entertaining the district missionary convention, which will meet next Tuesday and Wednesday at this place.

T. C. Morris, press agent of Sipe & Dolman's, America's greatest dog and pony show, is in the city arranging for the show which makes a four days stand on the lids at the foot of Calhoun street, commencing next Monday night.

Michael Burns, advertising solicitor for the Journal, returned last evening from Rome City. He returned to that place today and will stay three weeks. His health is improving and he expects to be able to resume his position within a month.

Pastor and Mrs. Rice will entertain the members and friends of the Senior Christian Endeavor society of the Church of Christ at their home, No. 121 West Jefferson street, tomorrow evening from 8 to 10. All members and friends are invited.

John H. Nolan, proprietor of the saloon at the corner of Lafayette and Hamilton streets, sends the following to THE SENTINEL: "You will confer a favor upon me by correcting an error made in last evening's issue of your paper. The stabbing affray referred to did not occur in my place of business, but took place on Hamilton street. Please publish and oblige."

The members of the Westminster church Sunday school are requested to meet at the church on Saturday morning at 9:30 and attend the county Sunday school picnic at Williams park in a body. Those who cannot conveniently come to church will endeavor to join the school at the park. A car will be chartered and the school will participate in a street car excursion.

Harry H. Edwards, who left Muncie three years ago under a cloud, he being accused of embezzling $800 belonging to the Casket company, with which firm he was employed, recently committed suicide in San Francisco, together with his wife. The parents first administered cyanide of potassium to their children, and then swallowed the fatal draught. A child threw off the poison and is still living. The other died with her parents. Mr. Edwards' drunkenness caused his downfall at Muncie, since which time he seemed to have lived a precarious sort of existence. Mrs. Edwards is remembered at Muncie as a high-spirited woman, and was deeply sharpened over her husband's downfall.

The sewer at the corner of Jefferson and Calhoun streets is reported in a dangerous condition.

Miss Ada Moore, of 226 East Washington street, left today to attend school at the Academy of the Sacred Heart.

Mrs. Harry F. France has returned from a four weeks' visit with her mother, Mrs. Mary Buckland, at Toledo, Ohio.

County Auditor and Mrs. Clarence Edgall have returned from Boston, Mass., where they have been for the last ten days.

Robert Ogden has been awarded the contract of wiring the new Lau block, at the corner of Calhoun and West Washington streets.

The constables were out along the Pittsburg road today in search of eight men and a woman, who were reported in the vicinity of Swinney park.

Henry B. Niemann, the grocer, picked up on the street this morning, in front of his store, at the corner of Calhoun and Jefferson streets, a liquor license which had been issued to Wm. W. Thompson.

This morning occurred the death, at St. Joseph's hospital, of Lawrence Seifert, of 27 Force street, aged twenty-five years, of typhoid fever. The deceased was a member of the Fort Wayne Saengerbund and was married. The funeral will occur Friday morning, at 9:30 o'clock, from the residence of Joseph Bopprechurt, 204 Lafayette street, and at 9 o'clock from St. Mary's Catholic church.

OUR CENTENNIAL.

General Committee Opens Headquarters in the Arcade.

The centennial celebration committee has opened general headquarters at No. 7 Arcade, where Secretary Miller or his assistant can be found at any hour from 8 a. m. to 6 p. m. The success of the celebration is assured and the public generally is invited to call at the headquarters office, where information will be given and suggestions will be thankfully received. The general program will be announced in a day or two.

A SMOOTH RASCAL.

W. I. Thorn Gets Away With Other People's Valuables.

Saturday afternoon W. I. Thorn, a young man employed at Dan German's fish market, 17 West Main street, gave notice to his employer that he was going on a visit to his father, who resides in Michigan. He received his salary and, after bidding his employer and fellow clerks good bye, he left over the Lake Shore for the north. Nothing more was thought of him until yesterday, when an affidavit was filed against him in Justice Hays' court for the larceny of a watch and some cash, amounting to $50, from Miss Grace E. Lancaster, residing at 45 Elm street, in Nebraska. Mr. German also discovered that a postoffice order from his branch store at Montpelier was missing and that the young man had receipted a number of bills, but had not turned in the money. He also beat a number of persons out of small sums, including his landlady, who is out to the extent of a month's board.

Yesterday when the case of larceny against Thorn was called for trial Miss Lancaster was missing. Her brother, Lewis, discovered that the young lady had followed Thorn, for whom she appeared to have a great liking. He took the next train for the north in hopes of intercepting his sister and bringing her back.

Mr. German cannot state the amount of his loss, as Thorn left the accounts badly mixed up.

Wonderful Dogs and Ponies.

Sipe & Dolman's wonderful dogs and ponies will appear in this city under their tent, foot of North Calhoun street, beginning Monday night, Sept. 9, for four nights, with matinee Tuesday and Thursday afternoons at 4 o'clock.

This company is the best of its kind in the country. The press everywhere speak in the highest terms of the entertainment. Prof. Blake himself has a taking way of talking to the animals and contributes to the enjoyment by giving everything an air of good humor. He has twenty-two ponies that drill, dance, answer questions, and do everything but talk. There is an army of dogs. Poodles, greyhounds, pugs, and all kinds of the dogs. One of the most wonderful feats is the complete back somersault. Three of the dogs ride ponies at full speed. The greyhounds do some wonderful high and distance leaping. The performance closes with a pyramid of dogs and ponies which makes an exciting picture for the youthful vision. Admission: Children, 10 cents; adults, 25 cents. Matinee Tuesday and Thursday at 4 p. m.

The fall term of the Sacred Heart academy opens under fattering auspices, with the assurance of a full attendance. The interior has been newly painted and largely papered, and presents a very attractive appearance and will be an agreeable surprise to the pupils who have just returned from their vacations, and reflects credit upon S. W. Hull, 27 Clinton street, who has just completed the contract.

Card of Thanks.

I desire to return my thanks to the friends and neighbors who were so kind during the sickness and at the death and funeral of my wife.

MR. R. E. CARROLL.

FOR RENT.

About the 5th of September "The Sentinel" will move into its new building on West Wayne street, and the building now occupied by "The Sentinel" will be for rent, and will be remodeled to suit the tenant. It is situated in an excellent business location, and any person desiring a store room on Calhoun street would do well to call at "The Sentinel" counting room. tf

1c. PER MILE.

To Louisville, Chattanooga and Knoxville VIA G. R. & I.

Tickets will be sold to Louisville and Chattanooga, Sept. 8th to 11th; to Chattanooga, Sept. 15th to 19th; to Knoxville, Sept. 13th to 16th, all good returning Oct. 5th.

Through Sleeping Cars Daily to Louisville and Cincinnati.

For further particulars and reservations apply to G. H. & I. Ticket Agents or C. L. Dickerson, Gen'l Passenger Agent, Grand Rapids, Mich.

4-10t

Money to Loan.

In any amount from $100 to $5,000 on good personal security or first mortgage. Address, P. O. Box 392. 17ast-wed-4f

THE LATE FOR CLASSIFICATION

FINE BOARDING—Two blocks from Court House. 82 Calhoun street. Inquire at Edward's block, within.

Money! Cash! Money!

You can get it in any amount from $5 up, on your Furniture, Piano, Organ, Horses, Wagon, Etc. Pay it back in any amount at any time. Money advanced on vouchers.

Business transacted privately and confidentially.

You can get the money the same day you apply.

Address and call at Room 1, Arcade Building.

ALBERS & UNDERHILL,
Office Open in Evening from 7 to 9.

Business Chance.

Fine Down Town Property to be Sold.

The church property, corner Harrison and Berry, has been placed upon the market and bids will be received from any desirable or responsible party. Communication, direct proposals or apply for information to

THE TRUSTEES.

See official board, over Hayden's drug store.

To the Ladies of Fort Wayne:—

We wish to announce that the large salerooms of the new Domestic and White Sewing Machines are still at Mohr's building, No. 19 W. Wayne St. in spite of rumors to contrary.

T. H. McQUILLIN, Agent.

Terms to suit customers.

G. A. R.

Special Train TO Louisville VIA G. R. & I. MONDAY, SEPTEMBER 9, 1895.

To accommodate the members of the G. A. R. posts and their friends going to Louisville a special train will be run via Richmond and Cambridge City on the following schedule:

Leave Fort Wayne, 9:00 a. m.

The run from Richmond to Louisville, over the Pennsylvania lines, will be made by fast schedule without any regular stop, and Louisville reached about 4:30 p. m.

For excursion rates and further information call on G. R. & I. ticket agent.

WHEN TO TIP THE HAT.

Tip the Hat before buying it, and see if our name is in it; if it is you are safe.

Our name in a Hat is a guarantee of good style and superior quality.

OUR NEW FALL STOCK OF

TAILOR MADE CLOTHING

In all the latest styles is now in for your inspection.

GOLDEN & PATTERSON
LEADERS OF FASHION.
56 CALHOUN STREET. - Opposite Court House.

WHY WOMEN SUFFER.

Nine-tenths of all their troubles arise from disordered kidneys.

And it should be remembered that there is, absolutely, but ONE known and certain remedy for these troubles, and that is

WARNER'S SAFE CURE.

Are you wise if you suffer longer when CERTAIN RELIEF can be obtained?

THE BOSTON STORE.

Special Sale of - - BLACK DRESS GOODS.

The Following are Some of Our Leading Prices.

25c Black Fancy Dress Goods reduced to 17c.
39c Black Fancy Dress Goods reduced to 19c.
50c Black Fancy Dress Goods reduced to 37½c.
85c Black Fancy Dress Goods reduced to 69c.
50c All Wool Henrietta reduced to 37½c.
75c All Wool Henrietta reduced to 50c.
85c All Wool Henrietta reduced to 69c.
50c All Wool Serge reduced to 37½c.
75c All Wool Serge reduced to 50c.
85c All Wool Serge reduced to 69c.

We have put on sale a lot of Underwear, samples which we are selling at Great Reduction.

20c Ladies' Ribbed Underwear reduced to 15c.
35c Ladies' Ribbed Underwear reduced to 25c.
50c Ladies' Ribbed Underwear reduced to 35c.
30c Gents' Gray Mixed Underwear reduced to 25c.
50c Gents' Camel Hair Underwear reduced to 37½c.
50c Gents' Ribbed Underwear, extra heavy, reduced to 39c, Shirts only.

Special Low Prices on all Muslins, Prints and Shirtings.

William Hahn & Co., THE BOSTON STORE.

TROY STEAM LAUNDRY,

Office and Works: 48 & 50 Pearl St., Fort Wayne, Ind. Established 1876.

PERFECTED AT LAST—The white wing collars will hereafter be turned without breaking and be finished in a very superior manner. Below is a cut of the machine that does the work.

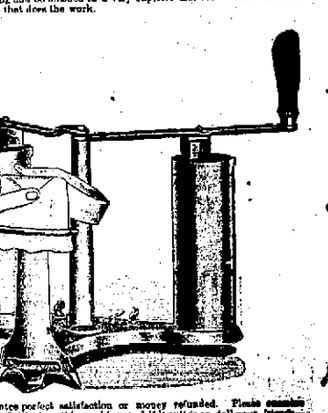

We guarantee perfect satisfaction or money refunded. Please examine our work, after finished on this machine, and if it suits you tell your friends. If not tell us so. Superbly finished linen is the most essential part of a gentleman's toilet. We do it. Very respectfully,

P. L. JONES & CO., Proprietors.

"The Proof of the Pudding Is in the Eating."

Go down on East Columbia St. and look at the paint on the Morgan & Beach Hardware Store. It was put on five years ago and it looks fresher than some buildings painted last year—it is painted with Lowe Bros. Dayton paints, and the same paints are sold yet with pure Linseed Oil, by

Morgan & Company.

Have You an Office To be Fitted Up?

We can do the entire work for you, including desks, chairs, carpets, shades, Linoleum and oil cloths, and save you a nice sum of money beside.

Have You a Home To Furnish?

House furnishing is our specialty. Upholstered goods, carpets, shades, draperies and the different kinds of woods used in furniture, eight all to harmonize, and by buying them all at us, that result can be accomplished.

The magnitude of our business enables us to undersell all competitors.

THE FOSTER FURNITURE AND CARPET COMPANY.

THE PANTITORUM,

16 ARCADE,

Makes a Specialty of CLEANING, PRESSING, DYEING, MENDING and DARNING clothing.

Suits cleaned and pressed, 75c.
Trousers pressed, 15c.

We contract to keep all your clothing in repair by the month.

Goods called for and delivered. Telephone 465. Also a first-class employment bureau in connection.

MISS JENNIE HAVERLY, Prop.

$50 to $50,000 to loan on farm and city property or personal security.

J. F. SCHELL & CO.,
24-25-26-27 Pixley Block,
Fort Wayne, Ind.
Telephone 485.

New-York Life Insurance Company.

Assets Over 19 Million Dollars. Surp'us Over 10 Million Dollars.

GIVES—
One month's grace in payment of premium, during entire term of policy.

ALLOWS—
Reinstatement in case of lapse, under certain conditions.

PERMITS—
Perfect freedom as to residence and travel.

DOES NOT—
Place any barrier as to occupation.

HAS NO—
Restrictions as to methods of life or occupation.

IS INCONTESTABLE—
At any cause after one year.

GRANTS—
Extended Insurance, whether applied for or not.

OFFERS LOANS—
On the simplest terms at 5 per cent interest.

GIVES—
Every distinct option for settlement.

CREATES—
A trust fund income with interest which no other policy does.

Wm. P. COOPER, - Special Agent
32 East Berry St. Telephone 199.

LOWELL INGRAIN CARPETS!

They wear the best,
They hold their color.
They excel in styles.
You should buy no other.
We are the Ft. Wayne agents.

Prices as low as inferior goods.

Fall designs are very handsome.

Prices lower than ever before.

Extraordinary bargains in all departments.

FOSTER'S FURNITURE AND CARPET STORE.

G. W. BOERGER,

ROOM 8 ARCADE.

House on Sherman street for sale at a bargain. will exchange to suit purchaser. Other good chances if taken soon.

House to rent. First class insurance companies represented.

HOUSEHOLD GOODS.

Cash paid for used Furniture, Carpets Stoves. Entire Furniture of hotels private residences bought.

BARGAIN STORE,
24 West Main Street.

HUMANE SOCIETY NOTICE.

All parties having knowledge of acts of cruelty to animals or children will greatly oblige by notifying the Fort Wayne Humane Society by telephoning or writing such information to either Schlaudroff, 82 Clinton street, Telephone No. 12.